



ESTUDIO ORIENTATIVO SOBRE EL CONCURSO-OPOSICIÓN DE 2005

Este estudio es orientativo y puede contener errores de puntuación (las casillas vacías corresponden a puntuaciones que no conocemos); por ello nuestras valoraciones se sustentan en los números que aquí aparecen.

No contemplamos las estimaciones de los posibles recursos presentados al baremo de méritos.

Las personas que al turno 2, aspirantes con discapacidad pueden considerarse todas aprobadas puesto que no llegan a consumir las plazas ofertadas.

Listado construido sobre los siguientes criterios:

- *Base 8 de la convocatoria que determina como fijar la nota final del concurso oposición. = $[2/3 \times (1 \text{ prueba} + 2 \text{ prueba}) / 2] + [1/3 \times \text{Baremo}]$*
- *Partimos de la calificación mínima de un cinco para la segunda prueba*

Conclusiones:

1. En Audición y Lenguaje y Filología Inglesa pueden considerarse aprobados todos los que aparecen en el listado ya que su número es inferior al de las plazas convocadas
2. En Educación Física pueden considerarse aprobados los que aparecen con una puntuación superior a 6,5000 (Los 23 primeros de la lista)
3. En Educación Infantil la nota que garantiza el aprobado es también un 6,5000. (Los 99 primeros de la lista)
4. En Música pueden considerarse aprobados los que tienen una nota superior a 6,2500. (Los trece primeros)
5. En Pedagogía Terapéutica pueden considerarse aprobados los que superan el 5,7800. (Los 72 primeros de la lista)
6. Para los que no ocupan los lugares señalados, la probabilidad de aprobar crece con el incremento sobre el cinco de la nota de la segunda prueba. La probabilidad baja con el incremento de la nota de los demás y con las posiciones descendentes en la lista.

Resultados:

7. El primer examen lo aprobó solamente el 20% de los opositores matriculados.
8. El segundo examen fue superado por el 50% de los que aprobaron el primero.
9. En las especialidades de EI y AL el porcentaje de mujeres que han aprobado el segundo examen es del 95% y 94% respectivamente.
10. En la especialidad de EF el 52% de los aprobados del segundo examen son hombres.

OPOSICIONES 2005 CUERPO DE MAESTROS CASTILLA Y LEÓN

	PLAZAS	MATRICULADOS	OPO/PLAZA	APROB 1	% 1 EXAM	APROB 2	% 2 EXAM	
AL	104	742	7	172	23%	97	56%	-7
EF	113	1734	15	288	17%	147	51%	34
EI	311	4206	14	783	19%	359	46%	48
MU	65	660	10	141	21%	72	51%	7
FI	198	1110	6	326	29%	183	56%	-15
PT	151	1578	10	311	20%	155	50%	4
	942	10030	11	2021	20%	1013	50%	71

	AL	EF	EI	MU	FI	PT	
PLAZAS	104	113	311	65	198	151	942
APROBADOS	97	147	359	72	183	155	1013
DIFERENCIA	7	-34	-48	-7	15	-4	-71
HOMBRES	6	77	19	23	21	16	162
MUJERES	91	70	340	49	162	139	851
HOMBRES %	6%	52%	5%	32%	11%	10%	16%
MUJERES %	94%	48%	95%	68%	89%	90%	84%

TRIBUNAL	MATRICULADOS	1 EXAMEN	2 EXAMEN	% 1 EXAM	% 2 EXAM
AL1	112	24	15	21%	63%
AL2	129	26	16	20%	62%
AL3	124	28	17	23%	61%
AL4	123	30	20	24%	67%
AL5	129	33	15	26%	45%
AL6	125	31	14	25%	45%
TOTALES	742	172	97	23%	56%

TRIBUNAL	MATRICULADOS	1 EXAMEN	2 EXAMEN	% 1 EXAM	% 2 EXAM
EF1		16	7		
EF2		17	8		
EF3		15	8		
EF4		15	9		
EF5		17	7		
EF6		15	9		
EF7		17	8		
EF8		15	8		
EF9		17	8		
EF10		16	8		
EF11		15	8		
EF12		16	8		
EF13		17	8		
EF14		16	9		
EF15		16	9		
EF16		16	8		
EF17		16	8		
EF18		16	9		
TOTALES	1734	288	147	17%	51%

TRIBUNAL	MATRICULADOS	1 EXAMEN	2 EXAMEN	% 1 EXAM	% 2 EXAM
E11		16	9		
E12		24	11		
E13		22	10		
E14		20	10		
E15		19	6		
E16		22	10		
E17		21	12		
E18		22	10		
E19		20	11		
E110		21	10		
E111		20	10		
E112		20	10		
E113		21	9		
E114		20	10		
E115		24	11		
E116		22	10		



EI17		23	10		
EI18		25	11		
EI19		23	10		
EI20		22	11		
EI21		23	10		
EI22		21	10		
EI23		24	9		
EI24		24	10		
EI25		24	11		
EI26		24	11		
EI27		24	9		
EI28		20	8		
EI29		22	9		
EI30		21	10		
EI31		22	10		
EI32		19	10		
EI33		22	10		
EI34		22	10		
EI35		22	10		
EI36		22	10		
TOTALES	4206	783	358	19%	46%

TRIBUNALES	MATRICULADOS	1EXAM	2EXAM	% 1 EXAM	% 2 EXAM
MU1		19	9		
MU2		18	9		
MU3		20	10		
MU4		18	8		
MU5		18	9		
MU6		17	9		
MU7		16	9		
MU8		15	9		
TOTALES	660	141	72	21%	51%

TRIBUNAL	MATRICULADOS	1 EXAMEN	2 EXAMEN	% 1 EXAM	% 2 EXAM
F11		25	13		
F12		25	15		
F13		22	15		
F14		25	13		
F15		25	14		
F16		25	13		
F17		25	15		
F18		25	15		
F19		25	14		
F110		29	16		
F111		25	13		
F112		25	14		
F113		25	13		
TOTALES	1110	326	183	29%	56%

TRIBUNAL	MATRICULADOS	1 EXAMEN	2 EXAMEN	% 1 EXAM	% 2 EXAM
PT1		20	11		
PT2		20	11		
PT3		20	10		
PT4		22	11		
PT5		18	11		
PT6		23	11		
PT7		23	10		
PT8		24	12		
PT9		25	12		
PT10		25	11		
PT11		24	11		
PT12		21	11		
PT13		22	12		
PT14		24	11		
TOTALES	1478	311	155	21%	50%

OPOSICIONES 2005 CUERPO MAESTROS
AUDICIÓN Y LOGOPEDIA



OPOSICIONES 2005 CUERPO DE MAESTROS CASTILLA Y LEÓN

PROVINCIA: LEON CUERPO: 0597 - MAESTROS ESPECIALIDAD: AL - AUDICIÓN Y LENGUAJE ACCESO: 1 y 2

			BAREMO	1 EXAMEN	2 EXAMEN	PONDERACIÓN	TRIBUNAL
1	Fernandez Fernandez, Inmaculada V.	9801185	9,0000	8,8524		5,9508	2
2	Rodriguez Ramos, Lara Maria	71016334	8,7470	8,9442		5,8971	6
3	Hernandez Camacho, Pilar	3455046	9,0000	8,3288		5,7763	3
4	Lobato Blanco, Yolanda	10199056	6,9130	9,8510		5,5880	4
5	Llamazares Villafañe, Monica	9794104	8,0000	8,6490		5,5497	4
6	Llorente Conde, Eva Maria	12764907	9,0000	7,1120		5,3707	4
7	Diez Gonzalez, Maria	44426035	7,7020	8,3810		5,3610	2
8	Rodriguez Garcia, M. Encina	10074566	8,5000	7,5281		5,3427	6
9	Iglesias Prieto, Violeta	11069483	6,5000	9,0780		5,1927	4
10	Alonso de Lera, Eva Maria	11954500	9,0000	6,0966		5,0322	1
11	Lozano Nieto, M. Mercedes	10067194	8,0000	6,9660		4,9887	4
12	Valle Baraja, Yolanda Del	9339146	7,2490	7,5520		4,9337	1
13	Fuente Lopez, Gloria de La	13120662	8,0000	6,3756		4,7919	3
14	Oliva de Clemente, Dionisio	16798601	8,0000	6,3445		4,7815	5
15	Pedregal Gonzalez, Pamela	9418827	5,0000	9,2596		4,7532	5
16	Lorenzo Garcia, Esther	9338892	7,7490	6,4890		4,7460	4
17	Ruiz Cacho, Maria Cristina	16807339	7,3320	6,8555		4,7292	6
18	Moran Vicente, Pilar	9789764	8,0000	6,0795		4,6932	5
19	Rodriguez Cerra, Elisa	71652775	4,5000	9,5123		4,6708	6
20	Perez Gutierrez, Salvador	6570806	7,0000	6,7560		4,5853	5
21	Benito Medina, Elena	7964057	7,7860	5,7540		4,5133	1
22	Llorente Fernandez, M. Angeles	9425347	6,2490	7,1980		4,4823	4
23	Hoyos Martinez, Clara M.	71422501	4,6230	8,7520		4,4583	4
24	Garcia Ramos, Beatriz	71934625	5,7020	7,5202		4,4074	3
25	Asenjo Altelarrea, Maria Mercedes	16797541	8,0000	5,2002		4,4001	1
26	Perez San Juan, Celia	44912260	5,6640	7,5073		4,3904	5
27	Martin Rodriguez, Patricia	70805818	6,5000	6,4460		4,3153	4
28	Alonso Diaz, Maria Lourdes	11778989	6,1660	6,7260		4,2973	1
29	Martin de Lara, Cristina	70932639	7,0810	5,7760		4,2857	4
30	Garcia Bujan, Beatriz	71932708	3,1000	9,7416		4,2805	3
31	Romo Perez, Natacha	9807254	4,6640	8,1557		4,2732	6
32	Vara Aragon, Manuel Fco.	7987872	4,1280	8,5924		4,2401	1
33	Pablos Gonzalez, Laura	71427455	5,3690	7,0629		4,1440	5
34	Caruncho Miragaya, Vanesa	32689775	3,4150	8,9575		4,1242	2
35	Dominguez Muñoz, Marta	6578002	7,3320	5,0153		4,1158	2
36	Bergaz Bergaz, M ^a Cristina	71118093	4,5000	7,7620		4,0873	1
37	Garcia Jorge, Beatriz	12773074	6,0080	6,1816		4,0632	3
38	Laguna Diaz, Gema	9003482	2,4000	9,7190		4,0397	4
39	Lobato Carnero, Maria	12407290	5,1160	6,9910		4,0357	4
40	Muñoz Castedo, M Teresa	70647187	4,3320	7,7087		4,0136	5
41	Garcia Rodriguez, M. Teresa	71641732	4,5000	7,4564		3,9855	3
42	Garcia Jimenez, Sonia	70801545	4,6640	7,2884		3,9841	3
43	Calderon Quindos, Ana Isabel	12770335	5,0000	6,8501		3,9500	2
44	Moreno Blanco, Monica	71120741	4,2470	7,5603		3,9358	5
45	Heras Martin, Arana M.	12392753	3,2000	8,6058		3,9353	3
46	Barrio Vega, Monica	71422472	4,0000	7,8002		3,9334	1
47	Rodriguez Mellado, Elena	12408195	3,2000	8,4893		3,8964	6
48	Rodriguez de la Vega, Begoña	71929807	3,2830	8,3575		3,8802	6
49	Alvarez Santalla, Silvia	44427380	4,3280	7,1040		3,8107	1
50	Muñoz Acebes, Cristina	70241320	5,2470	6,1412		3,7961	5
51	Sanchez Gonzalez, Nuria	6583173	5,4150	5,9005		3,7718	6
52	Fidalgo Lopez, M. Antonia	71638942	3,5000	7,7194		3,7398	3
53	Iglesia Asensio, Veronica de La	44915245	3,0000	7,9590		3,6530	4
54	Garcia Blanco, Cristina	9805787	5,7470	5,2060		3,6510	3
55	Sobrino Esteban, Leticia Marta	12335362	5,3320	5,3797		3,5706	6
56	Blazquez Garcia, Ana Belen	6577270	5,0170	5,6064		3,5411	2
57	Herrera Rodriguez, Elisabet	12409623	3,6720	6,8980		3,5233	4

OPOSICIONES 2005 CUERPO MAESTROS
AUDICIÓN Y LOGOPEDIA



58	Pizarro Garcia, M Angeles	53532059	3,0000	7,3643		3,4548	5
59	Rodriguez Nalda, Sonia	71936447	3,3000	7,0574		3,4525	6
60	Manteiga Vazquez, Sergio	34899758	2,7150	7,6180		3,4443	4
61	Boyero Rubio, Raquel M.	70876706	4,5000	5,7578		3,4193	2
62	Calles Sendin, Mª Begoña	7979089	4,4980	5,6855		3,3945	2
63	Franco Mahamud, Marta	71261597	4,5000	5,6057		3,3686	3
64	Aragon Ruiz, Veronica	44901542	4,4980	5,5540		3,3507	1
65	Dios Iglesias, Consuelo De	7974652	3,8300	6,1787		3,3362	2
66	Gutierrez Saez, Esther	47219872	2,7000	7,3052		3,3351	3
67	Gonzalez Sacristan, Noelia	71421917	4,5810	5,4080		3,3297	3
68	Gonzalez Martinez, Noemi	9339975	3,0000	6,9058		3,3019	3
69	Magadan Diaz, Susana	53539323	3,9000	5,8810		3,2603	4
70	Avilero Campos, Virginia Maria	70806478	3,0000	6,7800		3,2600	1
71	Perez Fernandez, Noelia	11974082	3,5000	6,2573		3,2524	5
72	Iglesias Roncero, Ana Belen	76118218	3,2000	6,4970		3,2323	4
73	Marcos Gonzalez, Laura	71125320	4,1660	5,4100		3,1920	4
74	Calvo Duran, Aranzazu	12383672	3,5000	6,0404		3,1801	2
75	Martinez Magaña, M. Carmen	75104712	3,5000	5,9730		3,1577	4
76	Alvarez Gonzalez, Laura	12403986	4,2870	5,0002		3,0957	1
77	Casado Borjabad, Ruth	72883144	3,6640	5,4515		3,0385	2
78	Cartagena Olivera, Jacqueline	70816205	4,0000	5,0197		3,0066	2
79	Mon Cogorro, Urbano	9432193	4,0000	5,0026		3,0009	5
80	Sanchez Martin, Ana	71138264	3,9490	5,0520		3,0003	6
81	Fuertes del Rio, M. Concepción	71555741	3,2000	5,7756		2,9919	3
82	Miñambres Rodríguez, Mª del Mar	78875669	3,0830	5,7986		2,9605	5
83	<i>Iglesias Nuñez, Raquel</i>	9786435	3,4300	5,3620		2,9307	4
84	Gonzalez Garcia, Maria Jesus	9773032	1,2000	7,3160		2,8387	3
85	Avilero Campos, Isabel Maria	70814593	1,6000	6,9155		2,8385	1
86	Hernandez Gonzalez, Elisabet	70805862	3,0000	5,3818		2,7939	3
87	Rodriguez Suarez, Pilar	9802885	2,8710	5,3960		2,7557	6
88	Calderon Marcos, Veronica	71139945	3,2000	5,0010		2,7337	2
89	Fernandez Gonzalez, Beatriz	9811754	3,0000	5,0605		2,6868	2
90	Fernandez Burgos, Isabel Maria	71121014	2,9810	5,0001		2,6604	2
91	Reyes Paris, Laura	50965691	2,1000	5,0070		2,3690	6
92	Sanchez de Castro, Natalia	71424721	1,0000	5,5135		2,1712	6
93	Aramburu Diez, Ruth	71943508	1,0000	5,4480		2,1493	1
94	Miguel Garcia, M. Amparo	12749817	1,0000	5,3201		2,1067	5
95	Vega Martinez, Beatriz	44432530	1,0000	5,0006		2,0002	1
96	Piñan Valladares, Alvaro	9802842	0,5660	5,0320		1,8660	5
97	Espinal Moran, Silvia	46805083	0,2000	5,2263		1,8088	2

pueden considerarse aprobados todos los opositores al haber más vacantes que aprobados

**INFORMACIÓN
NO OFICIAL
ELABORACIÓN**



BAREMADOS 97
Plazas 107



HOMBRES	6	6%
MUJERES	91	94%
	97	

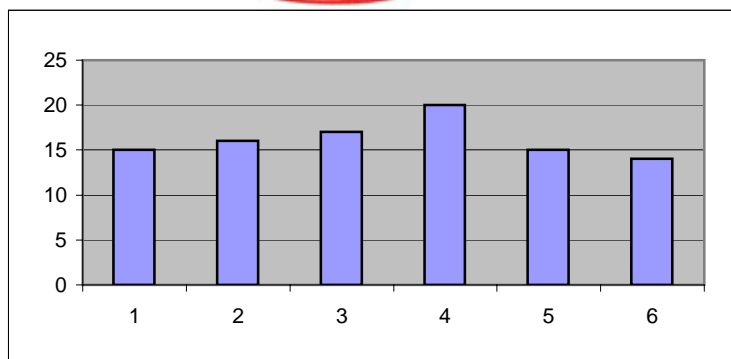

TRIBUNAL	MATRICULA	1 EXAMEN	2 EXAMEN
AL1	112	24	15
AL2	129	26	16
AL3	124	28	17
AL4	123	30	20
AL5	129	33	15
AL6	125	31	14
	742	172	97

23% 56%

OPOSICIONES 2005 CUERPO MAESTROS
EDUCACIÓN FÍSICA



OPOSICIONES 2005 CUERPO DE MAESTROS CASTILLA Y LEÓN

PROVINCIA: SALAMANCA CUERPO: 0597 - MAESTROS ESPECIALIDAD: EF - EDUCACIÓN FÍSICA ACCESO: 1 y :
Orden Baremo Provisional FASE CONCURSO BAREMO 1 EXAMEN 2 EXAMEN PONDERACIÓN TRIBUNAL

1	Alvarez Laviana, Vicente Jose	9407659	9,5000	9,9721	5,0000	8,1574	2
2	Villar Alonso, Francisco Jose	11941601	9,4120	8,8612	5,0000	7,7577	1
3	Perez Mellado, M. Elena	7981871	8,8300	9,0625	5,0000	7,6308	15
4	Martin Gil, M. Jesús	12760001	8,0000	9,6980	5,0000	7,5660	12
5	Hernandez Mesonero, Angel Antonio	7957208	8,4950	9,1975	5,0000	7,5642	10
6	Sanchez Alaejos, Ricardo Rafael	7965826	9,0000	7,7937	5,0000	7,2646	17
7	Rodriguez Fuente, Loreto	12777870	6,7830	9,5118	5,0000	7,0983	16
8	Dominguez Miguel, Francisco	11951866	9,0000	7,0890	5,0000	7,0297	6
9	Ibarra Martin, Manuel Andres	7839279	9,0000	6,9890	5,0000	6,9963	10
10	Garcia Canduela, Carlos	9341017	8,0000	7,6960	5,0000	6,8987	7
11	Santiago Villafañe, M. Esther	9317054	8,0000	7,5840	5,0000	6,8613	18
12	Galindo Pedraza, Roberto	7982348	7,3320	8,2230	5,0000	6,8517	7
13	Figueroa Alderete, M.Pilar	12324409	9,0000	6,5160	5,0000	6,8387	7
14	Veganzones Pequeño, M. Carmen	12389786	8,5000	6,9089	5,0000	6,8030	1
15	Cela Ranilla, Javier	11944850	8,5000	6,8562	5,0000	6,7854	5
16	Vega Mielgo, Alberto	9348955	6,8300	8,4989	5,0000	6,7763	1
17	Fernandez Tejero, Jesus Valentin	16799063	8,0000	7,1840	5,0000	6,7280	7
18	Alvarez Garcia, Jose Maria	9789906	7,0000	7,9990	5,0000	6,6663	2
19	Perez Zapatero, Rosa Maria	9799826	8,0000	6,9939	5,0000	6,6646	15
20	Arriba Martin, M. Adela De	7854407	9,0000	5,9286	5,0000	6,6429	3
21	Pedraza Flores, Yolanda	7976256	6,8300	7,9167	5,0000	6,5822	15
22	Valderrey Gutierrez, Ana Maria	9758168	8,0000	6,7231	5,0000	6,5744	1
23	Herrero Vazquez, Ruben	6584315	7,8320	6,6795	5,0000	6,5038	10
24	Lafuente Fernandez, Jorge Carlos	71638513	4,5410	9,7997	5,0000	6,4469	11
25	Egido Vicente, M. Juncal	7979038	4,4980	9,6610	5,0000	6,3863	6
26	Hernandez Asensio, Elisa	72881141	5,6640	8,4115	5,0000	6,3585	10
27	Iglesias Sanz, Paloma	70239070	4,5000	9,5115	5,0000	6,3372	10
28	Martin Hernandez, Ruben	6578029	6,9130	6,9820	5,0000	6,2983	12
29	Hernandez Garcia, M. Pilar	11970568	7,9130	5,8652	5,0000	6,2594	10
30	Muñoz Romero, Rodrigo	70802636	7,2180	6,4588	5,0000	6,2256	14
31	Cortijo Baños, Maria	28948292	4,5000	9,0225	5,0000	6,1742	5
32	Barrueco Garcia, Francisco J.	7989867	4,5410	8,8420	5,0000	6,1277	3
33	Ramos Ramos, Juan	7988852	4,6230	8,7407	5,0000	6,1212	16
34	Vega Cobo, David	71504843	3,5000	9,8269	5,0000	6,1090	1
35	Fernandez Canal, Rosa Ana	9781265	7,0000	6,2750	5,0000	6,0917	6
36	Tejerina Alcalde, M.Begoña	71925925	6,5810	6,6780	5,0000	6,0863	18
37	Briones Magan, Juan Antonio	53402213	3,6640	9,4040	5,0000	6,0227	4
38	Garcia Mendez, M. Nieves	6573568	5,1210	7,9170	5,0000	6,0127	8
39	Polo Garcia, Francisco	70872493	4,8280	8,1878	5,0000	6,0053	15
40	Alonso Huerga, Baltasar	45682657	4,0000	8,9997	5,0000	5,9999	2
41	Lobo Martinez, Alberto Jesus	9435137	3,0000	9,9993	5,0000	5,9998	11
42	Rodriguez Manzano, Israel	11968115	5,2620	7,7123	5,0000	5,9914	16
43	Rio Amo, Elvira Del	16809867	3,5810	9,2655	5,0000	5,9488	16
44	Alonso Lopez, Ivan	9342297	3,0000	9,8018	5,0000	5,9339	2
45	Sanchez Rodriguez, Victoria Alsira	70862579	3,5000	9,3015	5,0000	5,9338	17
46	Gutierrez Lavilla, Cesar	9426523	4,5000	8,3000	5,0000	5,9333	9
47	Bias Acero, Olga De	9338949	4,5810	8,2042	5,0000	5,9284	4
48	Garcia Paredes, Adrian	70933654	4,7490	7,9980	5,0000	5,9157	8
49	Rodriguez Martin, Juan Tomas	70982855	4,5000	8,2264	5,0000	5,9088	16
50	Diez Florez, Gloria Maria	9790278	5,1660	7,5490	5,0000	5,9050	6
51	Gomez Luis, Antonio Manuel	7871440	3,4980	9,2020	5,0000	5,9000	8
52	Berdei Montero, Nuria El	70882558	4,0000	8,5900	5,0000	5,8633	3
53	Lopez del Canto, Beatriz	10882067	6,8300	5,6979	5,0000	5,8426	11
54	Ordax Duque, Francisco	71131161	3,0000	9,4606	5,0000	5,8202	14
55	Paz Moran, Javier	44433453	3,2660	9,1544	5,0000	5,8068	14
56	Dominguez Hernandez, Patricia	71019306	3,5000	8,9025	5,0000	5,8008	6
57	Torres de Maria, Beatriz	71273533	4,5000	7,8970	5,0000	5,7990	18
58	Martin Calvo, Balbina	11974272	4,8300	7,4680	5,0000	5,7660	12
59	Garcia Garcia, Juan Jose	11082963	3,8000	8,4890	5,0000	5,7630	8

OPOSICIONES 2005 CUERPO MAESTROS
EDUCACIÓN FÍSICA



60	Saez Laguna, Juan	70243022	4,8300	7,3610	5,0000	5,7303	17
61	Estrada Vaquero, Ana	71138052	4,0000	8,0690	5,0000	5,6897	6
62	Mateo Garcia, Diego	72887112	3,0000	9,0114	5,0000	5,6705	13
63	Primo Diez, Noemi	71934547	5,5000	6,4743	5,0000	5,6581	15
64	Martin Cedon, Ivan	12331346	3,2000	8,7720	5,0000	5,6573	12
65	Garcia Llorente, Oscar	12773326	4,4560	7,4850	5,0000	5,6470	8
66	Lana Alvarez, Leticia	76956702	2,8300	8,9991	5,0000	5,6097	11
67	Perez Blanco, Irene	71143416	3,5000	8,1910	5,0000	5,5637	15
68	Vazquez Martins, Efren	9407388	3,8300	7,8424	5,0000	5,5575	1
69	Alzaga Peña, Pedro Ignacio	13162535	6,2490	5,3314	5,0000	5,5268	2
70	Ripoll Alonso, Adela Susana	7976181	4,1230	7,4552	5,0000	5,5261	16
71	Garcia Gonzalez, Diego Santiago	7962821	3,0000	8,5630	5,0000	5,5210	8
72	Sanz Vazquez, Inmaculada	71658094	3,5000	8,0480	5,0000	5,5160	18
73	Cabezas Martinez, Candido	36132225	6,0830	5,4280	5,0000	5,5037	4
74	Palmero Jorqui, Jesus Angel	12396859	3,7470	7,6906	5,0000	5,4792	14
75	Gonzalez Martinez, Vanesa	72720337	3,0000	8,3400	5,0000	5,4467	9
76	Martinez Cuervo, Silvia	71553881	2,6000	8,6880	5,0000	5,4293	12
77	Roldan Alonso, Antonio	71010338	3,7810	7,4975	5,0000	5,4262	17
78	Mate Cabezudo, Ana Maria	12775813	4,5810	6,6964	5,0000	5,4258	13
79	Benavides Villarragut, Julio Alberto	12411128	3,0000	8,2432	5,0000	5,4144	3
80	Herranz Sancho, Marcos	70242306	2,1640	8,9970	5,0000	5,3870	10
81	Melchor Mena, Lorena	71269365	3,2830	7,8333	5,0000	5,3721	13
82	Martin Losada, Javier	7962686	3,5000	7,5740	5,0000	5,3580	12
83	Frutos Serna, Sara De	71139722	2,0000	9,0612	5,0000	5,3537	7
84	Hernangomez Gomez, Jose Alvaro	3470806	3,0000	7,9894	5,0000	5,3298	10
85	Mahamud Bravo, Carmen Rosa	11954016	3,0000	7,9596	5,0000	5,3199	11
86	Toribio Campo, Gloria	76259997	3,0000	7,9340	5,0000	5,3113	18
87	Marugan Garcia, Laura	3471987	5,0000	5,9254	5,0000	5,3085	13
88	Fernandez Alonso, Ismael	12391394	3,0000	7,9025	5,0000	5,3008	6
89	Rangil Andres, Elena Zenaida	72881821	4,2810	6,5812	5,0000	5,2874	16
90	Gonzalez Fernandez, M Concepcion	9414702	4,6640	6,1803	5,0000	5,2814	9
91	Toribio Gil, Lucia	71140168	3,8300	6,9980	5,0000	5,2760	18
92	Lasfuentes Alcalde, Davinia	72884110	3,0000	7,7989	5,0000	5,2663	11
93	Gonzalez Montenegro, M. Ines	71940967	3,0000	7,7800	5,0000	5,2600	9
94	Pascual Castillo, Alberto	12398970	4,4080	6,3698	5,0000	5,2593	14
95	Gonzalez de la Cruz, Abel	12387870	3,9130	6,8291	5,0000	5,2474	9
96	Piorno Garcia, M. Lorena	71016088	3,0000	7,6679	5,0000	5,2226	15
97	Marin Gomez, Jose Antonio	9348959	1,9000	8,7220	5,0000	5,2073	12
98	Morcillo Pantoja, Rosa Maria	52354372	3,0830	7,4864	5,0000	5,1898	13
99	Suarez Crespo, Lorena	71125897	1,0000	9,5650	5,0000	5,1883	18
100	Roman Vara, Amparo	11955908	1,0000	9,5541	5,0000	5,1847	17
101	Encinar Rios, Jorge	70805263	4,6640	5,7305	5,0000	5,1315	6
102	Blazquez Garcia, Jesus	70866947	3,6000	6,7921	5,0000	5,1307	4
103	Sanchez Sanchez, Javier	70863527	4,6280	5,7620	5,0000	5,1300	18
104	Nuñez Piñero, Carlos	7981275	3,4000	6,9883	5,0000	5,1294	14
105	Casado Malfaz, Jose Luis	12400464	3,0000	7,3539	5,0000	5,1180	5
106	Caño Hernandez, M Isabel Del	11941047	3,4980	6,8158	5,0000	5,1046	4
107	Calvo Rodriguez, Cristina	71933538	3,0000	7,2216	5,0000	5,0739	4
108	Delgado Cecilia, Francisco Jose	3469793	3,0000	7,2080	5,0000	5,0693	5
109	Arribas Barroso, Juan Miguel	53013321	3,2000	6,9714	5,0000	5,0571	3
110	Barríos Martín, Joaquín	12336471	3,5000	6,6093	5,0000	5,0364	3
111	Moreno Muñoz, Luz	71093172	3,0000	7,0720	5,0000	5,0240	13
112	Alonso Brito, Estrella	44445747	3,0000	6,9995	5,0000	4,9998	2
113	Aparicio Quintero, Laura	12403181	3,0000	6,9600	5,0000	4,9867	3
114	García Alvarado, Juan Carlos	70862718	3,2000	6,7480	5,0000	4,9827	7
115	Aller Fernandez, Ruben	71421138	3,0000	6,9213	5,0000	4,9738	2
116	Ruano Herranz, Carlos	70242960	4,0000	5,8650	5,0000	4,9550	17
117	Canteli Vigon, Alejandro	71641877	3,0000	6,7319	5,0000	4,9106	4
118	Gonzalez Lopez, Javier	70932996	1,6000	8,0425	5,0000	4,8808	9
119	Delibes Caballero, German	12389633	3,6640	5,9340	5,0000	4,8660	5
120	Arriba Gil, Cristina De	70886855	0,0000	9,5736	5,0000	4,8579	3
121	Perez Hernandez, Jaime	71123419	1,4000	8,1681	5,0000	4,8560	15
122	Diez Perez, Yesenia	12408167	2,8000	6,7590	5,0000	4,8530	6

OPOSICIONES 2005 CUERPO MAESTROS
EDUCACIÓN FÍSICA



123	Rodriguez Gonzalez, Raquel	71131764	4,0000	5,5528	5,0000	4,8509	16
124	Fradejas Medrano, Enrique	44908066	3,6640	5,8672	5,0000	4,8437	7
125	Castro Otero, Valeriana De	37376525	1,0000	8,5300	5,0000	4,8433	5
126	Calle Martin, Javier	3468984	4,0000	5,5024	5,0000	4,8341	4
127	Muñoz Martin, Luis	7985995	2,2000	7,2178	5,0000	4,8059	14
128	Gonzalez Legido, Ruben	44912160	3,0000	6,4000	5,0000	4,8000	9
129	Martinez Castañeda, Tamara	71435314	2,4000	6,9980	5,0000	4,7993	12
130	Muñoz Sancho, Marta	70238117	3,0000	6,3922	5,0000	4,7974	14
131	Montoro Minguez, Pablo	12779252	3,8000	5,4484	5,0000	4,7495	13
132	Perez Garcia, M. Rocio	71552702	1,2000	7,9996	5,0000	4,7332	15
133	Seco Andres, M ^a Rosario	71429421	2,6000	6,5880	5,0000	4,7293	18
134	Garcia Vidal, Jorge	9807104	3,2050	5,9610	5,0000	4,7220	8
135	Ruiz Cristobal, David	44904570	2,0000	6,9264	5,0000	4,6421	17
136	Librada Flores, Susana	9195186	2,0000	6,8135	5,0000	4,6045	11
137	Rubio Martinez, Elias	10202172	3,0000	5,7040	5,0000	4,5680	17
138	Garcia Bravo de Soto, Luis Ruben	70934394	2,9000	5,7410	5,0000	4,5470	7
139	Labajos Garcia, M. Angeles	52414043	2,5000	5,9932	5,0000	4,4977	11
140	Mateos Berjon, Victor Manuel	71555017	2,0000	6,3592	5,0000	4,4531	13
141	Alvarez Gonzalez, Patricia	71441732	2,0000	5,9359	5,0000	4,3120	2
142	Orden Llorente, German La	72883471	2,0000	5,6859	5,0000	4,2286	14
143	Garcia Martin, M. Anunciacion	45685132	2,4150	5,1270	5,0000	4,1807	8
144	Carracedo Fernandez, Javier	11973670	2,0000	5,5192	5,0000	4,1731	4
145	Cimas Orduña, Duma	12396805	0,0000	7,1547	5,0000	4,0516	5
146	Virseda Garcia, Beatriz	70239382	0,0000	6,7324	5,0000	3,9108	1
147	Gregorio Anton, M. Angeles De	16810461	0,0000	6,0475	5,0000	3,6825	9

pueden considerarse aprobados los que tienen una nota superior a 6,649333333

**INFORMACIÓN
NO OFICIAL
ELABORACIÓN**

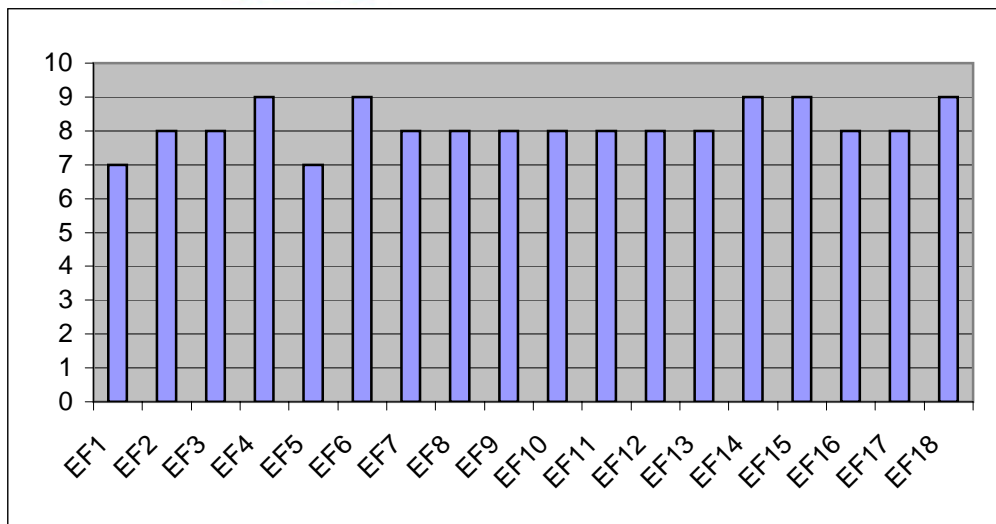

APROBADOS
TRIBUNAL 1EXAM 2EXAM

EF1	16	7
EF2	17	8
EF3	15	8
EF4	15	9
EF5	17	7
EF6	15	9
EF7	17	8
EF8	15	8
EF9	17	8
EF10	16	8
EF11	15	8
EF12	16	8
EF13	17	8
EF14	16	9
EF15	16	9
EF16	16	8
EF17	16	8
EF18	16	9

TOTAL 288 147

PLAZAS 113

DIFERENCIA 34

HOMBRES	77	52%
MUJERES	70	48%

OPOSICIONES 2005 CUERPO DE MAESTROS CASTILLA Y LEÓN
PROVINCIA: BURGOS CUERPO: 0597 - MAESTROS ESPECIALIDAD: EI - EDUCACION INFANTIL ACCESO: 1 y 2

			BAREMO	1 EXAMEN	2 EXAMEN	PONDERACIÓN	TRIBUNAL
1	Perez Otero, M. Angeles	12328083	9,5000	9,8085	5,0000	8,1028	29
2	Diaz Diaz, M.Pilar	8975071	9,5000	8,8921	5,0000	7,7974	10
3	Garcia Muñoz, M.Jesus	9280190	9,0000	9,1250	5,0000	7,7083	15
4	Pindado Benito, M. Carmen	6558830	8,0000	10,0000	5,0000	7,6667	29
5	Moliner Francisco, Concepcion	7940653	8,0000	9,7881	5,0000	7,5960	25
6	Perez Arroyo, M. Begoña	12762752	8,5000	9,2166	5,0000	7,5722	28
7	Perez Martinez, Isabel	16809647	8,0000	9,6276	5,0000	7,5425	29
8	Garcia Rey, M.Cristina	9292299	9,5000	8,1000	5,0000	7,5333	15
9	Gonzalez Redondo, M. Isabel	6548546	8,5000	9,0610	5,0000	7,5203	17
10	Moro Borrego, M.Sol	7859763	9,5000	7,8878	5,0000	7,4626	26
11	Prieto Berciano, M. Angeles	10199572	8,0000	9,3398	5,0000	7,4466	30
12	Martin Garcia, Anunciacion	7950029	9,0000	8,3100	5,0000	7,4367	23
13	Marcos Sanchez, Felicidad	7851663	9,0000	8,2400	5,0000	7,4133	23
14	Esteban Terrero, Sonia	45424381	7,8670	9,3560	5,0000	7,4077	11
15	Bravo Villamor, M. Jose	13126009	8,0000	9,1375	5,0000	7,3792	7
16	Gentil Gutierrez, M. Pilar	13138550	8,2000	8,8500	5,0000	7,3500	15
17	Rubio Carrera, Alicia	16786365	9,0000	8,0055	5,0000	7,3352	33
18	Robles Galan, Aurora	7944080	9,0000	7,8900	5,0000	7,2967	31
19	Alvarez Lopez, Ana Maria	9321870	8,0000	8,8576	5,0000	7,2859	4
20	Valderrey Vaquero, Natalia	71550055	7,5810	9,1754	5,0000	7,2521	1
21	Gonzalez Garcia, Clara	13136328	7,4150	9,3100	5,0000	7,2417	17
22	Garcia Pallin, M. Esther	9319051	8,0000	8,7250	5,0000	7,2417	15
23	Llamazares Marinelli, M. Cruz	71413576	8,0000	8,7132	5,0000	7,2377	21
24	Flores Reguilon, Adela	11951283	10,0000	6,7060	5,0000	7,2353	12
25	Sanchez Rodriguez, Sonia	7972886	7,6600	8,9941	5,0000	7,2180	34
26	Ortega Garcia, Salvador	13147147	7,8300	8,7432	5,0000	7,1911	27
27	Barroso Dimas, M. Jose	3458925	8,5000	8,0250	5,0000	7,1750	5
28	Sastre Blanco, M. Teresa	9324866	8,5000	7,9860	5,0000	7,1620	35
29	Cabezas Clavo, Patricia	12330530	9,5000	6,9398	5,0000	7,1466	7
30	Alegre Mayo, M. Carmen	12388639	6,9130	9,5246	5,0000	7,1459	3
31	Pozo del Barrio, Elena Maria	10195386	8,0000	8,3976	5,0000	7,1325	29
32	Amigo Romero, Teresa	11943066	9,0000	7,3947	5,0000	7,1316	4
33	Muñoyerro Sacristan, M. Pilar	6556858	8,0000	8,3548	5,0000	7,1183	26
34	Guerrero Bravo, M. Angeles	70865124	7,4150	8,8944	5,0000	7,1031	18
35	Garzon Villaverde, M. Jose	12755398	8,0000	8,2625	5,0000	7,0875	15
36	Martin Miguel, Alicia	3446503	8,0000	8,2320	5,0000	7,0773	23
37	Rodriguez Martinez, M. Blanca	10194183	8,0000	8,2200	5,0000	7,0733	32
38	Fernandez Sandin, M.Luisa	11724292	8,0000	8,2180	5,0000	7,0727	12
39	Niño Merino, Gloria	6580888	7,4150	8,7974	5,0000	7,0708	27
40	Rodriguez Sanchez, Ana Maria	9338942	8,0000	8,2100	5,0000	7,0700	32
41	Caballero Caballero, M. Carmen	11974529	7,6640	8,5252	5,0000	7,0631	7
42	Diez Frias, Isabel	3431049	8,0000	8,1844	5,0000	7,0615	10
43	Dopico Sanchez, M. Lourdes	9281442	8,0000	8,1300	5,0000	7,0433	11
44	Benito Melendo, Silvia	16807019	7,8300	8,1013	5,0000	6,9771	6
45	Lozano Gonzalez, Susana	12390130	9,0000	6,9256	5,0000	6,9752	22
46	Francisco Fernandez, Ana	10203158	8,0000	7,9040	5,0000	6,9680	13
47	Arribas Poves, M. Almudena	13121833	8,0000	7,7275	5,0000	6,9092	5
48	Cebrian Velasco, Beatriz	6583588	6,9080	8,8180	5,0000	6,9087	9
49	Fernandez de Lucas, Beatriz	3447795	8,0000	7,7040	5,0000	6,9013	11
50	Pascual Lopez, Olga	16798674	8,0000	7,6972	5,0000	6,8991	28
51	Dieguez Blanco, Natalia	10079022	8,0000	7,6823	5,0000	6,8941	10
52	Maestro Hernandez, Fabiola	12374073	6,2030	9,4228	5,0000	6,8753	22
53	Matias Gonzalez, M. Inmaculada	52411591	5,6230	10,0000	5,0000	6,8743	25
54	Martinez Palomo, M. Teresa	13127478	8,0000	7,6063	5,0000	6,8688	24
55	Macias Delgado, Jeronima	7834699	10,0000	5,5292	5,0000	6,8431	22
56	Lagunas Rubio, M.Hinodejo	16805557	8,0000	7,5230	5,0000	6,8410	20
57	Hernandez Rodriguez, Carmen Maria	71117583	6,0000	9,4975	5,0000	6,8325	19
58	Bayon Suarez, M. Rocio	70237501	8,0000	7,4810	5,0000	6,8270	6
59	Marcos Aguayo, Felisa Maria	12775823	6,9130	8,5308	5,0000	6,8146	22
60	Marron Garcia, Maria	12380510	6,2490	9,1000	5,0000	6,7830	23
61	Fermoselle Seiscedos, M. Isabel	11967786	5,7470	9,6000	5,0000	6,7823	11
62	Gomez del Campo, M. Pilar	9303360	9,0000	6,3190	5,0000	6,7730	16
63	Gonzalez Arranz, Ana	9307811	8,5000	6,7900	5,0000	6,7633	16
64	Garcia Gil-Negrete, M.Antonia	45680798	6,0830	9,2000	5,0000	6,7610	14

65	Santiago Calabres, M. Yolanda	9301232	8,0000	7,2496	5,0000	6,7499	35
66	Ruperez de Grado, Marta	16812144	5,5810	9,6515	5,0000	6,7442	33
67	Botas Ruibal, M. Cristina	12404995	7,4150	7,8135	5,0000	6,7428	6
68	Fonseca Arias, Nuria	9797190	8,0000	7,1800	5,0000	6,7267	13
69	Castaño Gomez, Consuelo	7868045	8,0000	7,1665	5,0000	6,7222	8
70	Gail Garcia, Carlos	9347010	8,9980	6,1625	5,0000	6,7202	13
71	Moreno San Juan, Ana Isabel	3456914	8,0000	7,1392	5,0000	6,7131	26
72	Suarez Castro, M. Natividad	71417086	6,0830	9,0332	5,0000	6,7054	36
73	Sanchez Marinas, M. Mercedes	12392555	8,0000	7,1110	5,0000	6,7037	34
74	Tabernero Gonzalez, Nuria	16810555	7,7470	7,3500	5,0000	6,6990	36
75	Fernandez Garcia, M. Lidia	9763949	8,0000	7,0960	5,0000	6,6987	12
76	Santamaria Martin, Sara	3462457	9,5300	5,5628	5,0000	6,6976	35
77	Borrego Vicente, Susana	7958237	7,4980	7,5600	5,0000	6,6860	6
78	Torre Casas, M.Carmen de La	7872819	9,5000	5,5500	5,0000	6,6833	36
79	Zapatero Perote, M. Carmen	7953819	8,0000	7,0276	5,0000	6,6759	2
80	Blanco Delgado, Esperanza	7842655	9,0000	6,5401	5,0000	6,6666	6
81	Blazquez Garcia, M. Belen	15366055	9,0000	5,9998	5,0000	6,6666	6
82	Hernandez Hernandez, Rosa Maria	7879838	6,2490	8,7500	5,0000	6,6663	18
83	Rodriguez Jimenez, M. Paz	7964549	5,9130	9,0720	5,0000	6,6617	32
84	Pozo Barrasa, Marta Del	9345175	8,0000	6,8858	5,0000	6,6286	29
85	Mesonero Perez, Ana Rosa	45680147	9,0810	5,7740	5,0000	6,6183	25
86	Rio Martinez, Aranzazu Del	70806357	6,1660	8,6400	5,0000	6,6020	31
87	Barroso Gonzalez, Angeles	13133731	8,0000	6,8000	5,0000	6,6000	5
88	Galisteo Gutierrez, Myriam	6573968	8,1660	6,6239	5,0000	6,5966	13
89	Jimenez Hernandez, Ana Belen	6578373	8,0000	6,7540	5,0000	6,5847	20
90	Pelaez Iglesias, M. Mercedes	12331672	6,2490	8,4895	5,0000	6,5795	28
91	Vazquez Higuera, M.Jesus	71764149	6,8300	7,8689	5,0000	6,5663	1
92	Junquera Arnaez, M. Jose	11946609	9,0000	5,6775	5,0000	6,5592	20
93	Rio Alonso, Cristina Del	50464783	5,9130	8,7625	5,0000	6,5585	31
94	Alonso Marcos, Angela	11953262	8,0000	6,6656	5,0000	6,5552	3
95	Franco Zapatero, Paula	12771796	6,0830	8,5580	5,0000	6,5470	13
96	Orefice Pascual, Maria	3471115	5,7470	8,8734	5,0000	6,5401	27
97	Roldan Rojo, Ana Maria	9751279	8,0000	6,5440	5,0000	6,5147	32
98	Val Martinez, Nerea	71930466	5,7490	8,7547	5,0000	6,5012	1
99	Martinez Izquierdo, Marina	16809387	6,2900	8,1755	5,0000	6,4885	24
100	Fuentes Mateos, M.Teresa	11943059	8,0000	6,4400	5,0000	6,4800	13
101	Diez Villasante, M. Isabel	13142022	8,5000	5,8763	5,0000	6,4588	10
102	Mayo Otero, M.Jesus	71007937	8,3660	6,0000	5,0000	6,4553	25
103	Campo Andres, Araceli Del	9329999	8,5000	5,8002	5,0000	6,4334	7
104	Becerril Diego, M. Piedad	13139596	8,0000	6,2800	5,0000	6,4267	6
105	Luis Fradejas, M. Carmen	45682161	5,4510	8,7440	5,0000	6,3983	22
106	Pascual Iglesias, Gema	10865959	6,0770	8,0820	5,0000	6,3863	28
107	Martinez Lozano, M. Victoria	9345733	7,4130	6,7417	5,0000	6,3849	24
108	Hurtado Arce, M. Rosario	13108561	8,0000	6,1102	5,0000	6,3701	19
109	Herrero Pedruelo, Elena	11972173	8,0000	6,0918	5,0000	6,3639	19
110	Cañas Fernandez, Ruth	71425115	4,0000	9,9789	5,0000	6,3263	8
111	Izquierdo Angulo, Ana M.	13138357	8,2000	5,7780	5,0000	6,3260	20
112	Casas de Gonzalo, Maria	12772435	6,1320	7,7447	5,0000	6,2922	8
113	Hernando Garcia, M. Carmen	3445164	8,0000	5,8648	5,0000	6,2883	19
114	Gonzalez Garcia, Laura	71554097	4,0000	9,8600	5,0000	6,2867	17
115	Pedraz Garcia, Ines Maria	70862309	4,5000	9,3401	5,0000	6,2800	28
116	Fernandez Carballares, M. Cristina	70979838	6,9980	6,8162	5,0000	6,2714	11
117	Lopez Requejo, M. Luisa	12366816	8,5000	5,2912	5,0000	6,2637	21
118	Benito Dominguez, Sara	70869984	7,0830	6,7021	5,0000	6,2617	6
119	Lopez Cesteros, Nuria	12405588	5,0830	8,6660	5,0000	6,2497	21
120	Esteban Alonso, M. Dionisia	12728535	8,0000	5,7462	5,0000	6,2487	11
121	Garcia Laiz, M.Pilar	9743810	8,0000	5,7424	5,0000	6,2475	14
122	Fernandez Gea, Lidia	72887841	4,0000	9,7280	5,0000	6,2427	12
123	Castillo Echevarria, Silvia	71261247	5,1230	8,5568	5,0000	6,2266	8
124	Rodriguez Duque, Oscar	44902579	7,4980	6,1760	5,0000	6,2247	31
125	Gutierrez Cillan, Alberto	9292260	8,0000	5,6372	5,0000	6,2124	18
126	Serrano Sanz, Ruben	12763092	4,5000	9,1320	5,0000	6,2107	35
127	Garcia Garcia, Maria Isabel	7992688	5,8300	7,7700	5,0000	6,2000	14
128	Martin Cabrejas, Estela	3467611	4,4980	9,0680	5,0000	6,1887	23
129	Guerra Llorente, Pablo	12391834	4,1640	9,3936	5,0000	6,1859	18
130	Romero Gonzalez, Ascension	10187115	8,0000	5,5475	5,0000	6,1825	32
131	Alonso Gil, Begoña	71263797	5,5000	8,0396	5,0000	6,1799	3
132	Hernandez Sevillano, Marta	70241046	5,8320	7,6899	5,0000	6,1740	19

EDUCACIÓN INFANTIL



133	Fernandez Grande, Ana Maria	9348999	4,8300	8,6500	5,0000	6,1600	12
134	Escudero Castaño, Antonio Fco.	71011921	5,4130	8,0004	5,0000	6,1378	11
135	Calleja Cortes, Laura	44908342	3,9130	9,4524	5,0000	6,1218	7
136	Lopez Dieguez, Luisa	71500697	6,4150	6,9479	5,0000	6,1210	21
137	Gil Tejedor, Elena	8853118	6,5810	6,7720	5,0000	6,1177	16
138	Romero Palomar, M. Milagros	72876845	7,0000	6,3275	5,0000	6,1092	32
139	Tejada Moneo, Miriam	71271152	4,5000	8,8100	5,0000	6,1033	36
140	Garcia Martin, Patricia	9322490	7,0810	6,2060	5,0000	6,0957	14
141	Garcia Murga, Silvia	13165618	4,5000	8,7500	5,0000	6,0833	15
142	Rodriguez Pozo, Noelia	12780081	4,0000	9,2060	5,0000	6,0687	32
143	Lopez Temprano, Laura	71019807	4,0000	9,1964	5,0000	6,0655	21
144	Higuera Cuadrado, Clara Isabel	4157798	8,0000	5,1921	5,0000	6,0640	19
145	Vicente Gonzalez, Margarita De	16811716	6,4150	6,7724	5,0000	6,0625	2
146	Gonzalez Garcia, Laura	71265074	4,0830	9,0801	5,0000	6,0544	17
147	Romo Duque, M.Victoria	9295614	6,1150	7,0400	5,0000	6,0517	32
148	Asensio Lopez, Ana Maria	70983204	4,0000	9,1246	5,0000	6,0415	5
149	Sanchez Garcia, M. Aranzazu	70868763	4,5980	8,5000	5,0000	6,0327	34
150	Lorenzo Fortuoso, Laura	45687047	3,2000	9,8808	5,0000	6,0269	22
151	Alonso Pobes, Ana	12405037	6,0300	6,9640	5,0000	5,9980	3
152	Rivero de Castro, Sonia	78877229	3,7200	9,2000	5,0000	5,9733	31
153	Aranda Ruiz, M.Carmen	72885365	3,4150	9,4756	5,0000	5,9635	4
154	Coca Santos, Alicia	71118606	3,4980	9,3924	5,0000	5,9635	9
155	Suarez Alonso, Beatriz	71423103	4,4980	8,3900	5,0000	5,9627	36
156	Martin Vega, Susana	11974509	4,0830	8,7886	5,0000	5,9572	24
157	Garcia Calvo, Nuria	13169891	4,0000	8,8515	5,0000	5,9505	14
158	Gutierrez Sanchez, M.Magdalena	7963724	4,0000	8,8284	5,0000	5,9428	18
159	Ochoa Blanco, Lorena	71943525	3,5000	9,2772	5,0000	5,9257	27
160	Rebollar Rico, Inmaculada	11973962	5,6530	7,1200	5,0000	5,9243	30
161	San Jose Velasco, Susana	44909947	6,1660	6,5988	5,0000	5,9216	33
162	Villamudria Rodriguez, M.Rosario	13164559	3,4980	9,2444	5,0000	5,9141	2
163	Prieto Quintana, Susana	71553154	3,5810	9,1600	5,0000	5,9137	30
164	Rio Vaquero, M. Teresa	11971225	6,1660	6,5350	5,0000	5,9003	31
165	Suarez Guisuraga, Oscar	71418099	3,9000	8,7950	5,0000	5,8983	36
166	Garcia del Vado, Rebeca	70242119	4,2490	8,4204	5,0000	5,8898	14
167	Rodrigo Peramato, M.Mar	70862413	3,0000	9,6525	5,0000	5,8842	31
168	Morales Arribas, Jesus Julian	44900955	3,2490	9,4000	5,0000	5,8830	26
169	Barrero Lopez, David	12399933	7,0000	5,6100	5,0000	5,8700	5
170	Pascual Manrique, M.Jose	12772930	4,7470	7,8604	5,0000	5,8691	28
171	Frontela Dieguez, M.Isabel	11968461	4,0000	8,6040	5,0000	5,8680	13
172	Martin Tome, Cristina	12412326	2,6000	10,0000	5,0000	5,8667	24
173	Lorenzo Rodriguez, Ana Vanesa	70876752	3,0000	9,5920	5,0000	5,8640	22
174	Hernandez Hernandez, M.Teresa	70867067	3,5000	9,0600	5,0000	5,8533	18
175	Alvarez Mena, Beatriz	12333040	3,8980	8,6439	5,0000	5,8473	4
176	Olalla Garachana, Sara	13163149	6,5810	5,9398	5,0000	5,8403	27
177	Fernandez Mata, M.Carmen	71549425	6,3320	6,1620	5,0000	5,8313	12
178	Grande Lorenzo, M. Pilar	12407493	4,5000	7,9812	5,0000	5,8271	18
179	Martin San Pedro, Henar	12403077	3,0000	9,4732	5,0000	5,8244	24
180	Miranda Mate, Santos	16809146	4,5810	7,8820	5,0000	5,8210	25
181	Fernandez Ares, Ana Cristina	10199716	5,7470	6,6720	5,0000	5,8063	11
182	Diez Manzanares, Cristina	71262384	3,0000	9,3885	5,0000	5,7962	10
183	Mozas Romero, Ana Belen	72880140	5,3320	7,0210	5,0000	5,7843	26
184	Marquez Villa, Purificacion	44912375	3,0000	9,3400	5,0000	5,7800	23
185	Diego Sanchez, Yolanda	7983579	3,8320	8,4402	5,0000	5,7574	10
186	Rueda Diez, Eva	12395452	5,4150	6,8517	5,0000	5,7556	33
187	Calvo Ferrandiz, Lorena	71503394	4,0000	8,2584	5,0000	5,7528	7
188	Gacho Delgado, M.Rocio	7977635	4,5810	7,6692	5,0000	5,7501	13
189	Martin Garcia, Namiria	70933845	3,6000	8,6080	5,0000	5,7360	23
190	Alonso Gallo, Carmen	44913744	4,0000	8,5728	5,0000	5,8375	3
191	Garcia Romero, Rocio	72885627	3,5000	8,5125	5,0000	5,6708	15
192	Sanz Martinez, Eva	72880725	3,5000	8,4416	5,0000	5,6472	35
193	Alonso Alvarez, M. Mar	7972487	3,3320	6,7556	5,0000	5,4243	3
194	Manrique Simon, Julia M.	71118026	3,9150	7,9408	5,0000	5,6186	22
195	Sanchez Sanchez, Cristina	70870107	4,5000	7,3433	5,0000	5,6144	34
196	Miguel Asensio, M. Fuencisla	16808238	6,4150	5,3911	5,0000	5,6020	25
197	Ordas Campo, Roberto	9793746	4,0000	7,7958	5,0000	5,5986	27
198	Martin Yagüe, M.Cristina	71421200	4,0000	7,7615	5,0000	5,5872	24
199	Sanz Sanz, M. Henar	44908847	5,0830	6,6640	5,0000	5,5823	35
200	Perez Sanz, Monica	16811770	3,0000	8,7286	5,0000	5,5762	29

201	Vega Garcia, Rosa	11952285	5,4490	6,2483	5,0000	5,5658	1
202	Laseca Cosin, Ana	72887421	3,5000	8,1784	5,0000	5,5595	20
203	Delgado Cifuentes, Cristina	45686175	3,5810	8,0620	5,0000	5,5477	10
204	Gonzalez Lastra, Noelia	11968956	3,0000	8,6296	5,0000	5,5432	17
205	Castillo Martin, Lourdes Del	7987469	3,5000	8,1284	5,0000	5,5428	8
206	Perez Moran, M. Elda	71117020	4,1640	7,4140	5,0000	5,5260	29
207	Sanchez Magdaleno, Monica	71926270	4,8300	6,7343	5,0000	5,5214	34
208	Pascua Hernandez, Argentina	70980578	4,7470	6,8027	5,0000	5,5166	28
209	Samaniego Candelas, Cristina	71936229	4,0000	7,5466	5,0000	5,5155	33
210	Garcia Rodriguez, M. Isabel	10907334	2,6000	8,9375	5,0000	5,5125	15
211	Zato Mateos, Maria	70977651	3,3280	8,2070	5,0000	5,5117	2
212	Gomez Arnaiz, Raquel	71928637	3,4980	8,0260	5,0000	5,5080	16
213	Navarro del Campo, Eva Maria	72883911	3,0000	8,5200	5,0000	5,5067	26
214	Blas Herraiez, Cristina De	6580302	5,4980	6,0006	5,0000	6,3249	6
215	Martin Señorán, Ana Maria	52410544	3,0000	8,4768	5,0000	5,4923	24
216	Vega Hernandez, Cintia De	12406735	3,5000	7,9671	5,0000	5,4890	1
217	Sanchez Hernando, Jesus Angel	70872833	3,0000	8,4263	5,0000	5,4754	34
218	Gonzalez Rodriguez, M.Montserrat	13157007	3,2000	8,2125	5,0000	5,4708	17
219	Martinez Navas, M. Jose	16808250	3,2490	8,0909	5,0000	5,4466	24
220	Cardillo Lorente, Sara	71926419	3,2000	8,1078	5,0000	5,4359	8
221	Lopez Rodriguez, Natividad	45681125	4,4560	6,8075	5,0000	5,4212	21
222	Iglesias Sanz, Maria	3468599	3,8000	7,4560	5,0000	5,4187	20
223	Corral Cubillo, Rosa	71102372	5,3320	5,8924	5,0000	5,4081	9
224	Gonzalez Gutierrez, Susana	71443089	3,0000	8,2228	5,0000	5,4076	17
225	Susilla Manchon, M.Erika	12777411	3,2000	7,9810	5,0000	5,3937	36
226	Toribio Hernandez, Soledad	7861159	3,2000	7,9775	5,0000	5,3925	36
227	Benitez Castaño, Agapita	75530557	4,7470	6,4210	5,0000	5,3893	6
228	Gomez Herrero, Andrea	28821479	3,5000	7,6469	5,0000	5,3823	16
229	Sanchez Pando, Lorena	70881226	3,0000	8,1078	5,0000	5,3693	34
230	Sanchez Gonzalez, M.Paz	71418797	4,3320	6,7757	5,0000	5,3692	34
231	Coco Hernandez, Rosa Ana	71130083	3,0000	8,1016	5,0000	5,3672	9
232	Martinez Gomez, Nuria Eva	72784659	4,0830	7,0161	5,0000	5,3664	24
233	Castañeda Rodriguez, Elena	71342853	4,5000	6,5909	5,0000	5,3636	8
234	Teran Garcia, M.Luz	71267135	4,0000	7,0900	5,0000	5,3633	36
235	Antolinez Cardeñoso, Elsa Raquel	71927111	3,6000	7,4859	5,0000	5,3620	4
236	Molina Soriano, Julia	72886040	3,5000	7,5700	5,0000	5,3567	25
237	Alvarez Rodriguez, Alicia	9345450	4,3320	6,7248	5,0000	5,3523	4
238	Jimenez Bueno, Ana Belen	70876390	3,6230	7,4244	5,0000	5,3491	20
239	Hernandez Gutierrez, M.Carmen	71120585	4,9130	6,1200	5,0000	5,3443	18
240	Rodriguez Cerron, Eva Maria	9339650	3,6640	7,2625	5,0000	5,3088	31
241	Garcia Labrador, Jimena	71274932	4,5000	6,4040	5,0000	5,3013	14
242	Hurtado Gonzalez, M. Amaya	70801370	5,1660	5,7306	5,0000	5,2989	19
243	Arevalo Rivas, M. Luisa	7874230	3,0000	7,8342	5,0000	5,2781	4
244	Gomez Perez, M.Pilar	6575416	1,6000	9,2200	5,0000	5,2733	16
245	Moreno Castillo, Monica	71265685	4,0000	6,8094	5,0000	5,2698	26
246	Campo Hernandez, Sara	71020841	4,0000	6,7902	5,0000	5,2634	8
247	Civicos Hernandez, M.Patricia	70870483	3,0000	7,7620	5,0000	5,2540	9
248	Cabrerizo Ortega, M.Carmen	71271661	4,0000	6,7542	5,0000	5,2514	7
249	Lara Puente, Esther	71267274	4,0000	6,7396	5,0000	5,2465	20
250	Cantalejo Berzal, Gema Maria	3463068	4,0000	6,7218	5,0000	5,2406	8
251	Turrado Sevilla, M.Angeles	71555322	3,0000	7,6800	5,0000	5,2267	36
252	Acedos Gil, Penelope	33527913	2,4000	8,2488	5,0000	5,2163	3
253	Moreno San Isidro, Laura	3469670	2,0000	8,6218	5,0000	5,2073	26
254	Gonzalez Velasco, Alicia	13170127	3,2000	7,4200	5,0000	5,2067	17
255	Pinilla Garcia, M. Aranzazu	2892275	4,2870	6,3232	5,0000	5,2034	29
256	Garcia Estevez, Jose Antonio	34097654	3,0000	7,6040	5,0000	5,2013	14
257	Cadrecha Moran, Paula	10861814	2,2320	8,3624	5,0000	5,1981	7
258	Martin Barez, Maria	7972437	3,5000	7,0720	5,0000	5,1907	23
259	Caballero Santos, M. Angeles	45684731	4,0000	6,5349	5,0000	5,1783	7
260	Rodriguez Esquilas, Maria	70808403	3,0000	7,5150	5,0000	5,1717	31
261	Lopez Marco, Ana Belen	16812120	4,9150	5,5980	5,0000	5,1710	21
262	Viñas de la Cruz, Raquel	71121644	3,0000	7,4854	5,0000	5,1618	2
263	Vecino Fernandez, M.Paz	10072764	3,8260	6,6511	5,0000	5,1590	1
264	Ruiz Perez, Marta	16810996	3,7470	6,6529	5,0000	5,1333	33
265	Marcos del Val, Patricia	12779540	2,4000	7,9608	5,0000	5,1203	22
266	Antonio Guerra, Clara	70811584	3,5000	6,8547	5,0000	5,1182	4
267	Vicente Rivera, Judith	71139174	3,3320	7,0206	5,0000	5,1175	2
268	Hernandez Gonzalez, M.Luz	70868000	1,6000	8,7460	5,0000	5,1153	18

269	Rubio Fernandez, Patricia	12413597	3,5000	6,8247	5,0000	5,1082	33
270	Muñoz Acebes, Marta Maria	44912053	3,1640	7,1316	5,0000	5,0985	26
271	Gero Rojo, Antonio	71929455	4,0000	6,2625	5,0000	5,0875	15
272	Calle Hernandez, Raquel de La	71135316	3,0000	7,2187	5,0000	5,0729	7
273	Buiza Medina, Jose Javier	9807864	2,0000	8,2001	5,0000	5,0667	7
274	Pereira Alvarez, Sonia	10892036	3,7000	6,4999	5,0000	5,0666	28
275	Palacios Fuentes, Esther	71265963	2,7000	7,4740	5,0000	5,0580	27
276	Devesa Pelaez, Ana Belen	11973991	4,0000	6,1202	5,0000	5,0401	10
277	Quiroga Cid, Yolanda	71021306	2,0000	8,1200	5,0000	5,0400	30
278	Cuadrado Obregon, Laura	12406737	3,0000	7,1151	5,0000	5,0384	10
279	Almohalla Sanchez, Manuela	6543709	2,0000	8,0916	5,0000	5,0305	3
280	Lopez Ruiz, Vanesa	72884582	3,0000	7,0758	5,0000	5,0253	21
281	Muñoz Alvaredo, Marta	71010373	3,0000	7,0616	5,0000	5,0205	26
282	Sesma Terrados, Ana Belen	71140325	3,2980	6,7464	5,0000	5,0148	35
283	Sadornil Payo, Laura	71277216	4,0000	6,0197	5,0000	5,0066	33
284	Iglesias Fraile, Sonia Maria	12402503	1,9490	8,0616	5,0000	5,0035	20
285	Castro Jimenez, Monica	44902410	2,8300	7,1789	5,0000	5,0030	8
286	San Miguel Rodriguez, Cristina	9347502	3,1660	6,8367	5,0000	5,0009	33
287	Gil Pelaez, Barbara	52412348	3,2490	6,7460	5,0000	4,9983	16
288	Gutierrez Alcelay, M.Elena	12399508	3,4980	6,4522	5,0000	4,9834	18
289	Corral Martinez, Noelia	71513490	4,0000	5,9344	5,0000	4,9781	9
290	Alvarado Turiel, M. Teresa	44909899	3,0000	6,9292	5,0000	4,9764	3
291	Fernandez Rojo, Abigail	71122940	3,0000	6,9240	5,0000	4,9747	12
292	Barbero Calvo, Esperanza	46603829	2,4640	7,4599	5,0000	4,9746	5
293	Martin Abarquero, M. Carmen	71929468	2,0000	7,9000	5,0000	4,9667	23
294	Sancho Gomez, Patricia	3473291	2,4000	7,4817	5,0000	4,9606	34
295	Vicente Hernandez, M. Rosa	70883748	3,3000	6,5624	5,0000	4,9541	2
296	Alvarez Florez, Eva	44904500	3,0000	6,8349	5,0000	4,9450	4
297	Garcia Gonzalez, M. Angeles	6545533	3,0000	6,8000	5,0000	4,9333	14
298	Velazquez Cea, Margarita	12331811	3,0000	6,7916	5,0000	4,9305	1
299	Cerecero Helguera, Juan Jose	9319891	3,0000	6,7680	5,0000	4,9227	9
300	Nieto Ruiz, Laura	7485691	3,0000	6,6982	5,0000	4,8994	27
301	Gomez Senovilla, Raquel	70238353	3,0000	6,6848	5,0000	4,8949	16
302	Alvarez Perez, Rocio	53538608	3,1000	6,5743	5,0000	4,8914	4
303	Fernandez Lopez, Cristina	10089001	2,3000	7,3700	5,0000	4,8900	12
304	Jato Vian, Rosa Maria	71929002	3,5000	6,1600	5,0000	4,8867	20
305	Prado Valdivieso, Veronica	71132610	3,0000	6,6190	5,0000	4,8730	30
306	Mesonero Perez, Angelica	71011352	3,7810	5,7740	5,0000	4,8517	25
307	Garcia Seron, Tamara	72885677	3,0000	6,5500	5,0000	4,8500	15
308	Cojo Carrasco, Elena	71133267	3,0000	6,5424	5,0000	4,8475	9
309	Fontecha Vela, M.Hidoya	71934953	4,4000	5,1120	5,0000	4,8373	13
310	Fernandez Llorente, Evangelina	71926373	4,0000	5,4900	5,0000	4,8300	12
311	Hernandez Hernandez, Fatima	70864058	2,6000	6,8900	5,0000	4,8300	18
312	Cerezales Moran, Patricia	44425517	1,4000	8,0770	5,0000	4,8257	9
313	Principe de Francisco, Silvia	9325309	1,8000	7,6600	5,0000	4,8200	30
314	Valle Elvira, Maria Del	72883858	3,0000	6,4351	5,0000	4,8117	1
315	Ramirez Cojo, Begoña	70869079	2,0000	7,4100	5,0000	4,8033	30
316	Santos Garcia, Ana Maria De	7981279	3,0000	6,3932	5,0000	4,7977	35
317	Lobon Lopez-Romero, Maria	71130359	2,5000	6,8832	5,0000	4,7944	21
318	Rodriguez Rodriguez, Javier	11429857	3,0000	6,3340	5,0000	4,7780	32
319	Miguel Arroyo, Angela	3124029	3,5000	5,7721	5,0000	4,7574	25
320	Cobrerros Montes, M.Luisa	16580056	3,0000	6,1876	5,0000	4,7292	9
321	Herrero Castillo, Marlin Yojaira	70244873	3,0000	6,1770	5,0000	4,7257	19
322	Herranz Lopez, Ana	70811321	1,3000	7,8670	5,0000	4,7223	19
323	Elvira Benito, Beatriz	13171016	1,3000	7,8220	5,0000	4,7073	11
324	Crespo Salan, Esperanza	71928735	2,2000	6,8824	5,0000	4,6941	9
325	Doncel Manso, M. Jesus	9813607	1,6000	7,4600	5,0000	4,6867	11
326	Garcia Fernandez, Alicia	9809311	3,2000	5,8360	5,0000	4,6787	14
327	Varez Gonzalez, Ana Belen	7962314	3,0000	6,0021	5,0000	4,6674	1
328	Cuesta Santamaria, M. Cristina	13160537	2,7470	6,2445	5,0000	4,6638	10
329	Gonzalez Fierro, Alberto	10202004	2,4640	6,4200	5,0000	4,6280	16
330	Fernandez Fontaneda, Berta Maria	71271299	1,8000	7,0800	5,0000	4,6267	12
331	Maqueda Fernandez, M. Carmen	4190302	2,0000	6,8796	5,0000	4,6265	22
332	Gonzalez Pascual, Pilar	6586266	1,6000	7,2700	5,0000	4,6233	17
333	Prieto Salvador, M.Isabel	70868446	2,5000	6,2400	5,0000	4,5800	30
334	Vicente Ciudad, M.Isabel	70881318	3,0000	5,6965	5,0000	4,5655	2
335	Minguez Batuecas, M.Teresa	13171030	3,0000	5,6201	5,0000	4,5400	25
336	Garcia Vaquero, Elisa	71013845	1,1000	7,5125	5,0000	4,5375	15



337	Vicario Fernandez, Gema	71102215	2,2000	6,3872	5,0000	4,5291	2
338	Santos Martinez, Carlos Luis	9791687	1,1000	7,4180	5,0000	4,5060	35
339	Gonzalez Martin, Noelia	70881140	1,0000	7,4800	5,0000	4,4933	17
340	Sanchez Pachon, Alejandra	9189106	1,0000	7,3124	5,0000	4,4375	34
341	Villuela Mendez, Cristina	12403076	3,0000	5,3120	5,0000	4,4373	acceso2
342	Herrero Barroso, Noelia	71936496	3,2490	5,0570	5,0000	4,4353	19
343	Minguez Martinez, Laura	71261642	3,2490	5,0000	5,0000	4,4163	25
344	Caballo Trebol, M. Isabel	9323855	2,1660	5,9875	5,0000	4,3845	7
345	Almendo Alijas, M. Belen	9302281	2,1800	5,9378	5,0000	4,3726	3
346	Polvorinos Martin, M.del Carmen	70812779	1,9000	6,1392	5,0000	4,3464	29
347	Rodriguez Alvarez, Rut M.	71511368	1,9000	5,9320	5,0000	4,2773	31
348	Moreno Moreno, M. Rosario	71102094	0,0000	7,8032	5,0000	4,2677	26
349	Izquierdo Alonso, Manuela	72882922	1,6000	5,9220	5,0000	4,1740	20
350	Rodriguez Rodriguez, M.Angeles	9781601	2,0000	5,4960	5,0000	4,1653	32
351	Serrano Carrillo, Susana	13158406	2,0000	5,4116	5,0000	4,1372	35
352	Ramos Gutierrez, Carolina	71935203	1,6000	5,6800	5,0000	4,0933	30
353	Zabalgo Jimenez, Marta	51422506	0,0000	7,1588	5,0000	4,0529	2
354	Gomez Herrero, M.Mar	13113517	1,5000	5,0000	5,0000	3,8333	16
355	Parla Duque, Virginia	52104707	1,0000	5,4232	5,0000	3,8077	27
356	Lopez Mendez, Lorena	9812737	0,6000	5,1733	5,0000	3,5911	21
357	Salan Arconada, Monica	71946016	0,0000	5,0091	5,0000	3,3364	33
358	Recio de Castro, Miren Edurne	44913500	4,8300		5,0000	3,2767	30
359	Portos Blanco, M.Yolanda	11952844	3,5000		5,0000	2,8333	acceso2

pueden considerarse aprobados los que tienen una nota superior a **6,48666667**

**INFORMACIÓN
NO OFICIAL
ELABORACIÓN**

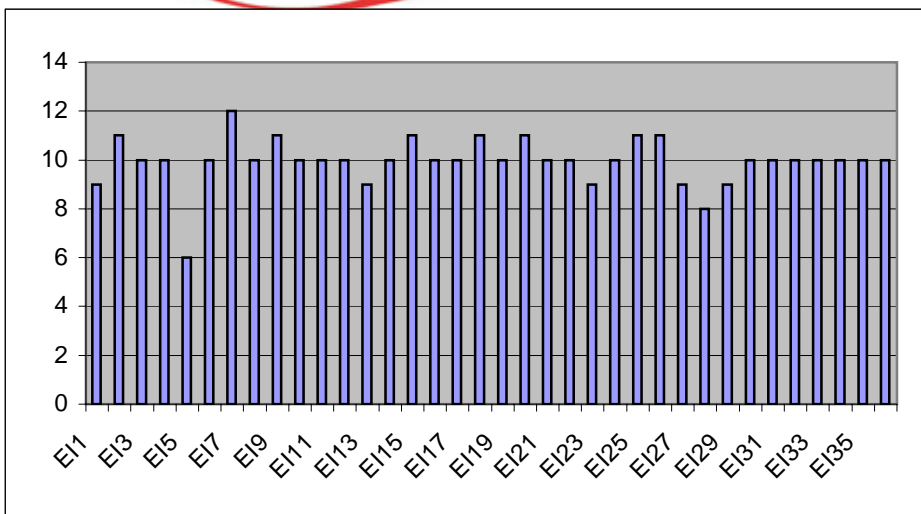

HOMBRES	19	5%
MUJERES	340	95%
	359	

TRIBUNALES	1EXAMEN	2EXAMEN
EI1	16	9
EI2	24	11
EI3	22	10
EI4	20	10
EI5	19	6
EI6	22	10
EI7	21	12
EI8	22	10
EI9	20	11
EI10	21	10
EI11	20	10
EI12	20	10
EI13	21	9
EI14	20	10
EI15	24	11
EI16	22	10
EI17	23	10
EI18	25	11
EI19	23	10
EI20	22	11
EI21	23	10
EI22	21	10
EI23	24	9
EI24	24	10
EI25	24	11
EI26	24	11
EI27	24	9
EI28	20	8
EI29	22	9
EI30	21	10
EI31	22	10
EI32	19	10
EI33	22	10
EI34	22	10
EI35	22	10
EI36	22	10
TOTAL	783	358
	PLAZAS	311
	Diferencia	47

OPOSICIONES 2005 CUERPO MAESTROS
INGLÉS



OPOSICIONES 2005 CUERPO DE MAESTROS CASTILLA Y LEÓN

PROVINCIA: VALLADOLID CUERPO: 0597 - MAESTROS ESPECIALIDAD: FI - FILOLOGIA INGLESA ACCESO: 1 y 2

			BAREMO	1 EXAMEN	2 EXAMEN	PONDERACIÓN	TRIBUNAL
1	Abad Rodriguez, Cristina	12398079	5,0000	5,4200		3,4733	1
2	Abbotts , Helen Marie	X0960419P	1,7000	9,7600		3,8200	1
3	Abdallah Gallego, Aroa	9329667	4,4980	6,1400		3,5460	1
4	Alfageme Gonzalez, M. Dolores	11942802	2,9000	8,0200		3,6400	1
5	Alfonso Garcia, Vanessa	11972999	1,8810	6,0800		2,6537	1
6	Alonso Franco, Silvia	71434968	1,6000	7,5325		3,0442	2
7	Alonso Sansegundo, Ana Isabel	12771245	2,1000	7,8127		3,3042	2
8	Alonso-Lasheras Perez de los Cobos, Be	44904480	4,5830	5,4140		3,3323	2
9	Alvarez Arana, Esther	13151784	1,2000	6,2540		2,4847	2
10	Alvarez Otero, Gloria Maria	10849042	6,1640	8,2620		4,8087	2
11	Alvarez Villan, Elisa	12405825	5,0000	8,0663		4,3554	2
12	Amigo Gonzalez, Ana Cristina	71504028	3,0000	6,5514		3,1838	2
13	Antolin Rojo, Raquel	71934333	1,5830	6,3127		2,6319	2
14	Aparicio Diaz, Nuria	9329491	2,1000	8,7162		3,6054	2
15	Arranz Ramirez, M. Mar	16809646	7,4130	5,3805		4,2645	2
16	Arroyo Gonzalez, Carmen	71147631	5,0000	9,2042		4,7347	2
17	Baño Martinez, Martina	33999993	5,0000	9,8427		4,9476	2
18	Barcena Temiño, Sonia	13147480	5,5600	6,8660		4,1420	2
19	Barreda Yriberry, Sandra Maria	71531350	1,5000	5,3123		2,2708	2
20	Barrena Lopez, Rocio	9203074	5,0000	8,8088		4,6029	2
21	Blanco Calvo, Jesus Lucio	71101346	1,9700	7,4280		3,1327	3
22	Blanco Gonzalez, Raquel	70806704	4,2000	9,1680		4,4560	3
23	Blazquez Garcia, Olga	2652367	3,0000	6,1480		3,0493	3
24	Bogusz , Anna	X0856835Q	1,9000	9,6580		3,8527	3
25	Brasa Riesco, Beatriz	71555297	2,9000	5,3080		2,7360	3
26	Brio Perez, Clara M. Del	11955824	5,5000	7,1760		4,2253	3
27	Caballero Meneses, Eva Maria	9325116	7,0830	6,2066		4,4299	3
28	Cachon Roo, Ana Isabel	71550528	3,0000	6,1860		3,0620	3
29	Calderon Ruigomez, M. Jose	71935862	3,7000	7,2340		3,6447	3
30	Canelas Fernando, Ana Belen	71017498	0,0000	6,4440		2,1480	3
31	Caño Presa, Belen	71137808	4,0000	8,0080		4,0027	3
32	Cardeñoso Gomez, Ana Maria	71930728	6,5810	6,0520		4,2110	3
33	Carreton Puebla, Luisa Maria	12773224	8,0000	7,2220		5,0740	3
34	Castañeda Castañeda, Roberto	9769422	9,2390	7,0560		5,4317	3
35	Castaño Casado, Laura	71141953	2,5000	5,6600		2,7200	3
36	Castellano Sanchez, Sonia	7983292	5,6210	6,0257		3,8822	4
37	Centeno Rodriguez, Raquel	71425957	3,5000	8,6805		4,0602	4
38	Centeno Trigos, Monica	12328923	6,6150	8,6452		5,0867	4
39	Chamorro Rodriguez, Jesus Maria	71121352	3,0000	7,0416		3,3472	4
40	Chaves López, Raquel	7248729	6,4980	6,3829		4,2936	4
41	Coello Castro, Yolanda	9810094	3,0000	8,0351		3,6784	4
42	Coupeau Borrás, Ana Margarita	12754773	5,5410	8,3591		4,6334	4
43	Cuesta Gomez, Isabel	12386670	6,8690	8,3257		5,0649	4
44	Diago Miguel, Raul	12779074	3,4860	8,6091		4,0317	4
45	Diaz Perez, Pablo Manuel	53527084	4,5810	7,3586		3,9799	4
46	Diez Gonzalez, Monica	71418037	3,8150	6,7486		3,5212	4
47	Dominguez Rodriguez, Nuria	12330735	5,0000	8,0657		4,3552	4
48	Duque Medrano, Juan Carlos	9349673	8,0000	6,7326		4,9109	4
49	Duque Taura, Veronica	33983945	5,5000	8,7500		4,7500	5
50	Espinilla Espinilla, M. Africa	9260968	7,0000	6,0507		4,3502	5
51	Esteban Casas, Asuncion	9340193	2,0000	6,8570		2,9523	5
52	Fagundez San Roman, Marta	45685448	2,7210	7,2350		3,3187	5
53	Fernandez Carbajales, Alicia	76911876	8,0000	7,5320		5,1773	5

OPOSICIONES 2005 CUERPO MAESTROS
INGLÉS



54	Fernandez Esteban, M. Teresa	9291604	3,9000	9,2532		4,3844	5
55	Fernandez Gomez, Noelia Maria	9345302	3,6000	5,1545		2,9182	5
56	Fernandez Palenzuela, M. Julia	12760741	4,3300	6,2086		3,5129	5
57	Fernandez Torres, Ana Belen	34893012	7,2460	7,8000		5,0153	5
58	Fernandez Urbon, Eva	71145107	1,5000	6,0000		2,5000	5
59	Fuente Aguado, Aranzazu de La	44910219	3,0200	6,9280		3,3160	5
60	Galan Alonso, Laura	71016338	3,5000	7,4910		3,6637	5
61	Galan Maroto, Luis Miguel	12404328	7,2490	6,7500		4,6663	5
62	Garcia Alvaro, Mercedes	71428137	1,8000	5,1500		2,3167	5
63	Garcia Cabeza, Noelia	71105331	2,8000	7,1160		3,3053	6
64	Garcia Cascallana, Noemi	71417252	5,8300	7,0926		4,3075	6
65	Garcia Pallin, Laura	71132787	3,3280	8,2500		3,8593	6
66	Garcia Ruiz, M. Lara	7975748	2,8000	7,0560		3,2853	6
67	Garrido Vallejo, Ines	12776645	2,8600	8,4280		3,7627	6
68	Garrote Rivera, M. Belen	11966597	7,5000	7,0340		4,8447	6
69	Gomez Suarez, M. Carmen	71872685	5,4500	5,0520		3,5007	6
70	Gonzalez Gonzalez, Erica	78676812	1,7000	8,3500		3,3500	6
71	Gonzalez Paniagua, Maria	12409043	4,0000	6,5800		3,5267	6
72	Gonzalez Rodriguez, Esther	71516009	3,5000	5,2600		2,9200	6
73	Gonzalez Rodriguez, Monica	71926382	4,3000	7,1800		3,8267	6
74	Guevara Gomez, Raquel Isabel	70873182	2,5000	7,2474		3,2491	7
75	Guicho Bayon, Yosune	44133899	5,2490	7,8196		4,3562	7
76	Gutierrez Barrero, Isabel	71118333	4,5000	7,7422		4,0807	7
77	Gutierrez Lobejon, Noemi	71943512	1,5000	6,5814		2,6938	7
78	Haering Keenan, Rebeca	71022919	1,4000	8,7070		3,3690	7
79	Heras Trabada, Estefania I. de Las	45681088	5,5000	7,7196		4,4065	7
80	Hernandez Madrigal, Mariano	6566839	3,5000	8,0842		3,8614	7
81	Hernandez Marin, Julio Antonio	7989718	4,3800	8,8250		4,4017	7
82	Hernandez Ortega, Margarita	12388350	5,5410	7,8046		4,4485	7
83	Hernandez Perez, Cristina	6568958	3,1280	6,7048		3,2776	7
84	Herranz Blokker, Ramon Carlos	48296207	3,9960	7,1218		3,7059	7
85	Herrera Chamorro, Jose Manuel	45681993	2,5000	6,2326		2,9109	7
86	Hervias Moriñigo, Irene	71136831	0,0000	7,3240		2,4413	7
87	Izquierdo Palacios, Cristina	71273092	0,0000	5,8682		1,9561	7
88	Jimenez Prieto, M. Teresa	6579127	2,8000	6,2790		3,0263	7
89	Juarez Fontaneda, Raquel	71279127	3,5000	6,6500		3,3833	8
90	Juarez Gonzalez, Laura	71424988	4,0000	5,4040		3,1347	8
91	Ladron Esteban, Noa	44905397	5,0000	8,2630		4,4210	8
92	Lopez Lopez, M. Cruz	9797065	5,0000	9,8800		4,9600	8
93	Lopez Muñoz, M. Teresa	23023991	3,0000	7,9150		3,6383	8
94	Lopez Nieto, M. Etelreda	11974813	2,0000	7,2250		3,0750	8
95	Lucas Bonilla, Cristina	7985446	6,0810	6,2380		4,1063	8
96	Madrazo Gutierrez, Monica	13982505	4,0000	8,6950		4,2317	8
97	Madroño Rivero, Aroa Maria	71149998	1,5000	8,1440		3,2147	8
98	Magdaleno Garcia, M. Inmaculada	7958102	3,7690	7,3850		3,7180	8
99	Mahamud Gutierrez, Monica	71138160	1,2000	8,9200		3,3733	8
100	Mano Carrasco, Nerea de La	9802101	5,5000	5,8400		3,7800	8
101	Marciel Rodriguez, Jaime	12408371	4,0000	8,0350		4,0117	8
102	Marin Manso, Luis Miguel	71263154	4,2100	8,9250		4,3783	8
103	Martin Conde, Ana Maria	7972459	5,5000	6,1230		3,8743	8
104	Martin Martin, Laura Maria	9322743	4,0000	8,0960		4,0320	9
105	Martin Sanchidrian, Nuria	70807337	4,0000	6,2450		3,4150	9
106	Martinez Diez, Rosa Belen	9334128	5,5000	7,7070		4,4023	9
107	Martinez Garcia, M. Desamparados	9340231	2,5000	8,0340		3,5113	9
108	Martinez Gete, M. Nieves	13131539	6,1230	6,3090		4,1440	9
109	Martínez Ordoñez, Patricia	10884911	4,6660	6,8880		3,8513	9

OPOSICIONES 2005 CUERPO MAESTROS
INGLÉS



110	Martinez Palacio, Maria Pilar	10904362	5,5000	5,6900		3,7300	9
111	Mathur Toledo, Anita	X1789208S	2,0000	8,2650		3,4217	9
112	Mayoral Gutierrez, M. Isabel	9342095	2,5810	6,2900		2,9570	9
113	Menendez Fernandez, Julio Francisco	9800031	3,0000	7,1100		3,3700	9
114	Miguel Sevillano, Javier	72880574	4,0000	6,9700		3,6567	9
115	Millan Gonzalez, Monica	76900265	6,9100	7,8500		4,9200	9
116	Minguez Gonzalez, Ana	9809200	5,4600	7,3000		4,2533	9
117	Modoran , Ioana Liliana	X3915541K	1,5000	7,7100		3,0700	9
118	Moran Martinez, Laura	10203575	5,8280	7,5150		4,4477	10
119	Moreno Gonzalez, Matilde	52479884	5,1000	8,4100		4,5033	10
120	Navarro Martin, Ivan	44907314	4,8280	8,0900		4,3060	10
121	Navarro Mozo, M. Begoña	12231739	8,0000	5,5500		4,5167	10
122	Navarro Rodriguez, Ana Isabel	7992551	4,5810	7,9500		4,1770	10
123	Nieto Molinero, Maria Teresa	70813165	3,5000	7,2200		3,5733	10
124	Nieto Ruiz de Gaona, Cristina	9331805	6,8280	9,0100		5,2793	10
125	Nieto Ruiz de Gaona, Eva	9331806	6,0000	8,6800		4,8933	10
126	Nuñez Carreira, Paula María	71660225	3,5000	5,6300		3,0433	10
127	Olivar Aguado, Virginia	9338449	5,4100	8,0350		4,4817	10
128	Olmedo Camino, David	71119995	4,8280	6,8330		3,8870	10
129	Palmero Garcia, Laura	71127990	3,7470	6,7350		3,4940	10
130	Parra Aguirre, M. Carmen	39722632	3,5820	6,8640		3,4820	10
131	Paz Uruña, Eva De	9789711	6,0000	6,1100		4,0367	10
132	Perez Blanco, M. Stella	71942292	4,4680	8,0750		4,1810	10
133	Perez Gonzalez, Alvaro	71436531	1,7000	7,2500		2,9833	10
134	Perez Palmero, Veronica	71134646	0,0000	6,9400		2,3133	11
135	Perez Relaño, M. Rosario	26490042	6,6990	5,9660		4,2217	11
136	Perez Santana, Elena Maria	32879719	3,6000	9,1600		4,2533	11
137	Petisco Rodriguez, Juan Jose	7985958	6,6640	6,9599		4,5413	11
138	Plaza Madrid, Yolanda	53006801	4,0000	7,4440		3,8147	11
139	Pozo Gonzalez, Veronica	70808159	1,7000	7,6040		3,1013	11
140	Quintana Lopez, Marta	13126163	2,1000	5,6650		2,5883	11
141	Quiros Sastre, Silvia	6582531	7,5810	6,9550		4,8453	11
142	Ramos Iglesias, Clara	12772260	3,6300	7,7460		3,7920	11
143	Rebolleda Alonso, Maria	71273979	4,0000	7,8900		3,9633	11
144	Rego Arias, Guillaume	32670415	6,4510	6,9500		4,4670	11
145	Rellan Barreiro, Melina	9341738	6,5000	8,5320		5,0107	11
146	Rey Paredes, Elisa	12401482	4,7490	9,4872		4,7454	11
147	Rodriguez Lopez, M.Amparo	6576409	6,3320	8,9885		5,1068	12
148	Rodriguez Prada, Ana Maria	71014962	3,5810	7,9992		3,8601	12
149	Ruiz Fuente, Vanesa	71941779	4,5000	8,9924		4,4975	12
150	Ruiz Hernandez, Laura	72312852	0,0000	7,8223		2,6074	12
151	Rujas Sanchez, M. Mar	9320268	9,6150	9,9996		6,5382	12
152	Saenz de Pipaon Simo, Laura	71428039	5,5000	6,9918		4,1639	12
153	Sáenz Villar, Vanesa	44905008	5,8280	7,9985		4,6088	12
154	Saez Martin, M. Elena	6574441	8,0000	5,2569		4,4190	12
155	Salvador Saez, M. Jose	9334469	5,3000	9,9998		5,0999	12
156	San Edmundo Manso, Alicia	71028482	1,0000	6,0018		2,3339	12
157	San Miguel Perez, Marta C.	13158494	3,5000	7,9846		3,8282	12
158	San Miguel Ruiperez, Soledad	71127994	3,3320	6,2873		3,2064	12
159	Sanchez Espeso, Laura	71142684	6,4150	6,8368		4,4173	12
160	Sanchez Gonzalez, Ana Belen	9801523	7,5810	5,2881		4,2897	12
161	Sanchez Roldan, Miryam	44366990	2,0000	9,0330		3,6777	13
162	Sanchez Tapia, M. Pilar	2550005	4,4660	7,0928		3,8529	13
163	Santalla Canedo, Lorena	71510810	4,5000	6,5955		3,6985	13
164	Santervas Puertas, Beatriz	71427953	2,0640	7,5880		3,2173	13
165	Santos Iglesias, Antonio	45685525	2,1000	5,3717		2,4906	13

OPOSICIONES 2005 CUERPO MAESTROS
INGLÉS



166	Sanz Manzano, Abiguel	47065269	0,0000	8,8602		2,9534	13
167	Silva Castro, Alicia	71014297	2,7000	7,1685		3,2895	13
168	Soto Arevalo, Nuria Pilar	6561592	3,5000	9,9906		4,4969	13
169	Soto Martin, Rafael	71139364	5,5810	7,6501		4,4104	13
170	Suarez Granda, Almudena	71638107	3,5000	6,6128		3,3709	13
171	Tome de la Rosa, Marta Maria	12381556	3,0000	7,6166		3,5389	13
172	Trigo Taboas, Manuel	33857218	4,5000	8,6763		4,3921	13
173	Trigueros Cabezon, M. Jose	3458620	7,4150	5,2212		4,2121	13
174	Vailez de Abajo, Raquel	10203521	3,8270	8,0200		3,9490	1
175	Vallecillo Gozalo, Inmaculada	12399966	3,0000	6,0100		3,0033	1
176	Vega Combarros, M. Elena	10201996	5,6660	7,1500		4,2720	1
177	Velasco Arranz, Alicia	9312156	5,8000	6,1200		3,9733	1
178	Velicia Olmedo, Jose Miguel	71126130	2,8000	5,1800		2,6600	1
179	Vicario Pampliega, Patricia	13166699	6,0000	9,3800		5,1267	1
180	Villarramiel Santesteban, Maria	12386872	3,0000	6,0400		3,0133	1
181	Zamarreño Fernandez, Nerea	12405624	0,2000	7,0200		2,4067	1
182	Gonzalez Gil, M. Jesus	16808579	2,7060			0,9020	ACCESO2
183	Suarez Montes, Cristina	11442805	2,7810			0,9270	ACCESO2

pueden considerarse aprobados todos los opositores al haber más vacantes que aprobados

APROBADOS 183
PLAZAS 198

HOMBRES	21	11%
MUJERES	162	89%
	183	100%

INFORMACIÓN
NO OFICIAL
ELABORACIÓN



TRIBUNAL	1EXAM	2EXAM
FI1	25	13
FI2	25	15
FI3	22	15
FI4	25	13
FI5	25	14
FI6	25	13
FI7	25	15
FI8	25	15
FI9	25	14
FI10	29	16
FI11	25	13
FI12	25	14
FI13	25	13
TOTALES	326	183

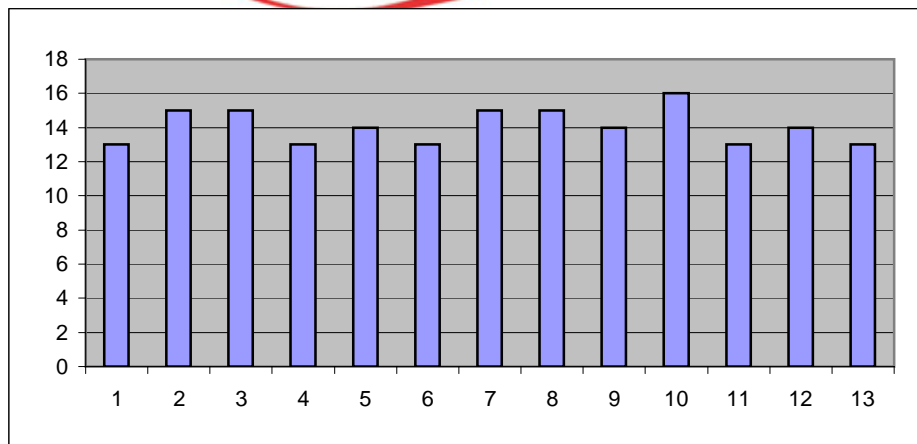

OPOSICIONES 2005 CUERPO DE MAESTROS CASTILLA Y LEÓN

PROVINCIA: SORIA CUERPO: 0597 - MAESTROS ESPECIALIDAD: MU - MUSICA ACCESO: 1 y 2

		BAREMO	1 EXAMEN	2 EXAMEN	PONDERACIÓN	TRIBUNAL
1	Isla Cacho, Ana Isabel	8,1580	9,1480	5,0000	7,4353	T1
2	Rojo Bailly, Katia	8,3280	8,8293	5,0000	7,3858	T5
3	Gambra Navarro, Monica	7,5000	8,1244	5,0000	6,8748	T4
4	Ferrero Rodríguez, Rosa Elena	6,9150	8,1953	5,0000	6,7034	T8
5	Ramos Vivas, Angel Manuel	8,0000	6,9284	5,0000	6,6428	T5
6	Rodríguez Medina, Patricia	8,0000	6,7687	5,0000	6,5896	T3
7	Alvarez Diez, Ana Isabel	9,5340	5,0667	5,0000	6,5336	T7
8	Ortega Garcia, Ana	5,3300	9,2183	5,0000	6,5161	T8
9	Gutierrez Maria, Javier	9,0000	5,1427	5,0000	6,3809	T4
10	Elices Vicente, Josefa	8,0000	6,1347	5,0000	6,3782	T6
11	Gomez Chamorro, Jose Luis	5,5000	8,4750	5,0000	6,3250	T4
12	Guzman Arenaza, Alesander	5,7870	8,1013	5,0000	6,2961	T8
13	Fernandez Garcia, Jose Manuel	8,4150	5,3631	5,0000	6,2594	T5
14	Prieto Soria, Raquel	4,0410	9,5127	5,0000	6,1846	T5
15	Cuetos Coya, Socorro	4,4000	9,1340	5,0000	6,1780	T3
16	Lopez Brea Merino, Cristina	4,0000	9,5043	5,0000	6,1681	T7
17	Ruiz Barcina, Ruben	3,7000	9,8040	5,0000	6,1680	T8
18	Martin Valentin, Alonso	7,4980	5,9583	5,0000	6,1521	T3
19	Cruz Robledo, Ana Belen	5,3320	8,1200	5,0000	6,1507	T1
20	Salvachua Pardillo, Consuelo	5,8280	7,2667	5,0000	6,0316	T1
21	Lopez Palencia, M. Jesus	3,2690	9,7661	5,0000	6,0117	T8
22	Carmena Doblado, Celia Pilar	3,5000	9,1227	5,0000	5,8742	T6
23	Alonso de Lucas, Sira	4,0700	8,5400	5,0000	5,8700	T1
24	Santa Catalina Ribote, Cesar	5,3300	7,2360	5,0000	5,8553	T1
25	Zancajo Garcia, Enrique	3,7000	8,8309	5,0000	5,8436	T3
26	Fernandez Perez, Victor Javier	3,9150	8,4107	5,0000	5,7752	T1
27	Rodríguez Conde, Belen	4,5460	7,7500	5,0000	5,7653	T7
28	Dominguez Bascones, Beatriz	5,0600	7,2293	5,0000	5,7631	T6
29	Gutierrez Moran, Diego	3,2000	9,0853	5,0000	5,7618	T6
30	Peña Steffen, Damian	3,3280	8,9080	5,0000	5,7453	T3
31	Alonso Martinez, Ester	5,0000	7,1720	5,0000	5,7240	T4
32	Lafuente Aguilar, Maria Angela	3,0000	8,6107	5,0000	5,5369	T7
33	Estebanez Garcia, Carlos	3,0000	8,3699	5,0000	5,4566	T8
34	Arribas Arce, Noemi	3,0000	8,2227	5,0000	5,4076	T1
35	Herencias Olmedo, Marta	3,0000	8,1667	5,0000	5,3889	T2
36	Baticon Diez, M. Concepcion	3,2490	7,8960	5,0000	5,3817	T3
37	Zazo Vicente, Mario	4,4980	6,5088	5,0000	5,3356	T3
38	Garcia Garcia, Maria	3,4400	7,4827	5,0000	5,3076	T7
39	Entrena Luño, Maria	2,5000	8,3867	5,0000	5,2956	T4
40	Monjas Collantes, Luis Carmelo	2,5360	8,2993	5,0000	5,2784	T2
41	Espinosa Iñiguez, Erica	3,9320	6,7907	5,0000	5,2409	T7
42	Alvarez Blanco, Noelia	4,7500	5,9628	5,0000	5,2376	T2
43	Molinero Rica, Gema	3,4980	7,1147	5,0000	5,2042	T6
44	Martin de Lara, Maria	4,5000	5,9867	5,0000	5,1622	T2
45	Medayo Pinto, Joaquin	2,2000	8,2413	5,0000	5,1471	T5
46	Gacimartin Aguado, Diego	3,0000	7,4177	5,0000	5,1392	T1
47	Lozano Jimenez, Eduardo	4,0000	6,3733	5,0000	5,1244	T2
48	Olmedo Perez, M. Concepcion	3,8870	6,4100	5,0000	5,0990	T3
49	Alvarez Nieto, Ester	3,1000	7,1720	5,0000	5,0907	T4
50	Valle Fuente, Maria Cristina	2,1000	8,0347	5,0000	5,0449	T4
51	Calderon Revilla, Judith	2,4000	7,7253	5,0000	5,0418	T5
52	Jaen Pedrero, M. del Coro	2,4000	7,5787	5,0000	4,9929	T5
53	Garcia Argüello, Sara	2,4700	7,4532	5,0000	4,9744	T7
54	Rodríguez Hernandez, Patricia	2,0000	7,8907	5,0000	4,9636	T3
55	Verde Almazan, Marta	4,5000	5,3720	5,0000	4,9573	T4
56	Briones San Miguel, Sara	3,3000	6,4522	5,0000	4,9174	T2
57	Dios Sinovas, Virginia De	3,5000	6,0304	5,0000	4,8435	T5
58	Cambronero Recio, Ruben	2,2000	7,2253	5,0000	4,8084	T3

OPOSICIONES 2005 CUERPO MAESTROS
MÚSICA



59	Bodega del Castillo, Elena	1,8000	7,5187	5,0000	4,7729	T6
60	Barrio Acha, M. Luisa	1,8000	7,4293	5,0000	4,7431	T1
61	Cabero Gallego, Miguel Angel	3,3810	5,7918	5,0000	4,7243	T6
62	Martinez Gutierrez, Sara	2,0000	7,0067	5,0000	4,6689	T8
63	Barrio Villoria, M. del Carmen	3,5810	5,4020	5,0000	4,6610	T2
64	Ruiz Canales Ortiz, Estibaliz	1,7000	7,0967	5,0000	4,5989	T2
65	Lozano Garcia, Maria Teresa	1,8000	6,9760	5,0000	4,5920	T6
66	Ruiz Gonzalez, Francisco	0,5000	8,2267	5,0000	4,5756	T8
67	Guardiola Aragon, Jairo	1,2000	7,3573	5,0000	4,5191	T5
68	Barba Hormigo, Juan D.	0,0000	8,4827	5,0000	4,4942	T7
69	Gallego Garrido, Jorge	3,0000	5,3013	5,0000	4,4338	T7
70	Miguel Tijero, Ines	1,0000	6,7873	5,0000	4,2624	T8
71	Ortego Hernandez, Ana B.	1,0000	6,0883	5,0000	4,0294	T2
72	Mielgo Iglesias, Tatiana	0,0000	5,0240	5,0000	3,3413	T6

pueden considerarse aprobados los que tienen una nota superior a

6,2422

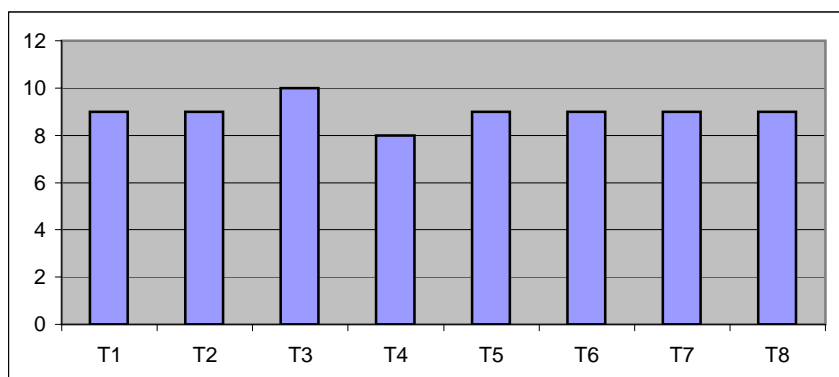

TRIBUNALES	1EXAM	2EXAM
MU1	19	9
MU2	18	9
MU3	20	10
MU4	18	8
MU5	18	9
MU6	17	9
MU7	16	9
MU8	15	9
TOTAL	141	72
PLAZAS		65

**INFORMACIÓN
NO OFICIAL
ELABORACIÓN**



HOMBRES	23	32%
MUJERES	49	68%
	72	100%



OPOSICIONES 2005 CUERPO DE MAESTROS CASTILLA Y LEÓN

PROVINCIA: SEGOVIA CUERPO: 0597 - MAESTROS ESPECIALIDAD: PT ACCESO: 1 y 2

Apellidos, nombre	D.N.I.	Baremo	Acc.	1ª PRUEBA	2ª PRUEBA	TRIBUNAL	PONDERACION
1 Martin Acosta, Teresa	70980495	9,0000	1	9,3484	5,0000	9	7,7828
2 Martin Maillo, M.Leonor	7860681	9,0000	1	8,6730	5,0000	9	7,5577
3 Prieto Vasallo, Ana Isabel	11953234	9,5000	1	8,0482	5,0000	12	7,5161
4 Prieto Esteban, Silvia	12394236	7,7490	1	9,5848	5,0000	12	7,4446
5 Morales Hernandez, Lourdes	12327076	9,0000	1	8,2789	5,0000	10	7,4263
6 Romero Charle, Eva	16809109	8,0000	1	9,2743	5,0000	13	7,4248
7 Abad Salas, Blanca Esther	13125876	8,0000	1	8,9703	5,0000	1	7,3234
8 Hernandez Diosdado, M. Isabel	7950206	10,0000	1	6,9023	5,0000	7	7,3008
9 Gago Lopez, Palmira	11949143	9,5000	1	7,3400	5,0000	5	7,2800
10 Sobrino Pajares, M. Angeles	9338223	8,0000	1	8,7681	5,0000	14	7,2560
11 Garcia Montejo, Teresa	71928705	6,8300	1	9,8900	5,0000	6	7,2400
12 Nuñez Moral, Lucinda	10196241	7,4980	1	9,0826	5,0000	11	7,1935
13 Alfonso Montero, M. Teresa	40320180	8,0000	1	8,4130	5,0000	2	7,1377
14 Rioja Espinosa, Purificacion	9279994	9,5000	1	6,8552	5,0000	12	7,1184
15 Cordero Rodriguez, Vanessa	45686341	6,7490	1	9,4720	5,0000	4	7,0737
16 Blanco Rivas, Ana Lourdes	7954953	7,0410	1	8,9880	5,0000	3	7,0097
17 Urueña Alvarez, Begoña Lucia	12374189	8,0000	1	7,9039	5,0000	1	6,9680
18 Mozo Muñoz, Carmen	12387275	7,3320	1	8,5585	5,0000	10	6,9635
19 Rodriguez Gonzalez, M.Teresa	9784876	7,8320	1	7,9889	5,0000	13	6,9403
20 Canto Temprano, Eva Maria Del	11959244	8,7470	1	7,0048	5,0000	3	6,9173
21 Ferrero Robles, Maria Cruz	9797445	7,0330	1	8,7137	5,0000	5	6,9156
22 Saguillo Perdiguero, Ruth Henar	12754626	10,0000	1	5,6881	5,0000	13	6,8960
23 Diez Samaniego, M. Begoña	45424285	9,1640	1	6,4650	5,0000	4	6,8763
24 Marban Alvarez, M.Jose	9293802	9,5000	1	5,8863	5,0000	9	6,7954
25 Luces Tajés, M.Manuel	33204695	9,0000	1	6,3792	5,0000	9	6,7931
26 Concellon Merino, Monica	9317886	5,9980	1	9,0798	5,0000	4	6,6926
27 Garcia Gil, M.Mar	3461085	7,3320	1	7,6050	5,0000	6	6,6457
28 San Jose Valiente, Milagros	7951702	9,0000	1	5,8727	5,0000	13	6,6242
29 Garcia Martin, Juan Luis	12378345	8,0000	1	6,7570	5,0000	6	6,5857
30 Leal Bermejo, Aranzazu	44912535	6,7470	1	7,9722	5,0000	8	6,5731
31 Garcia Diez, Silvia	9726682	7,4150	1	7,2212	5,0000	5	6,5454
32 Navascues Chamorro, M. del Pilar	72784026	9,0000	1	5,6113	5,0000	10	6,5371
33 Diez Sancho, Esther	13165555	7,4980	1	7,1083	5,0000	4	6,5354
34 Mateos Sesma, M. Eva	7976939	5,1640	1	9,4420	5,0000	10	6,5353
35 Oteo Sebastian, Juana Maria	16790401	8,0000	1	6,5312	5,0000	11	6,5104
36 Muñoz Hernandez, Oscar	11967016	6,0000	1	8,4726	5,0000	10	6,4909
37 Bernal Tobar, M.Belen	71262304	5,8320	1	8,5634	5,0000	3	6,4651
38 Fernandez Poza, Teresa Maria	9334788	5,1640	1	9,1878	5,0000	5	6,4506
39 Mendoza Garcia, Ana Isabel	9300191	7,1180	1	6,9830	5,0000	10	6,3670
40 Castañeda Polo, Maria	7984462	6,3320	1	7,7158	5,0000	3	6,3493
41 Asenjo Paredes, M. Olga	9347784	4,5000	1	9,5051	5,0000	2	6,3350
42 Fernandez Garcia, M. Esther	9775292	9,0000	1	5,0011	5,0000	5	6,3337
43 Sanchez Almeida, Pilar Raquel	11957586	6,9080	1	6,9998	5,0000	13	6,3026
44 Martin Martin, Elena Estefanía	9329290	4,4150	1	9,4691	5,0000	9	6,2947
45 Santamaria Arribas, Maria Pilar	6581581	5,7430	1	7,9992	5,0000	14	6,2474
46 Sanchez Mateos, Rocio	70876874	4,5000	1	9,1882	5,0000	14	6,2294
47 Lombardía Alvarez, Mª. Ruth	71503655	6,8690	1	6,8028	5,0000	8	6,2239
48 Ramos Leal, Carlos	12228228	7,0000	1	6,6704	5,0000	12	6,2235
49 Jimenez Rodriguez, M.Angeles	12405372	4,5000	1	9,1650	5,0000	8	6,2217
50 Izquierdo del Fresno, Juana	45572739	6,6150	1	6,9786	5,0000	8	6,1979
51 Lopez Diez, Yoana	71140530	4,5000	1	9,0270	5,0000	8	6,1757
52 Bresme Fernandez, Yolanda	11972316	6,4150	1	7,1013	5,0000	3	6,1721
53 Simon Mateo, Elisa Maria	12769912	6,5810	1	6,9212	5,0000	14	6,1674
54 Sanz Dominguez, Eva	71117253	4,0000	1	9,4324	5,0000	14	6,1441
55 Alvarez Fernandez, Ana Belen	12384882	4,4980	1	8,8937	5,0000	2	6,1306
56 Gil Martin, Elena	9336766	4,5000	1	8,8720	5,0000	6	6,1240
57 Martin Anguita, Laura Cristina	9334280	7,2870	1	5,9815	5,0000	9	6,0895
58 Cuñado Gallego, Susana	71422354	5,1640	1	8,0840	5,0000	4	6,0827
59 Gomez de Propios, Almudena	70803511	4,3000	1	8,9390	5,0000	6	6,0797
60 Martinez de la Torre, Lidia	9791416	8,0000	1	5,2114	5,0000	10	6,0705
61 Gutierrez Cillero, Berta	71270272	4,0000	1	9,1466	5,0000	7	6,0489
62 Gonzalez Hernandez, David	70873251	4,5000	1	8,6370	5,0000	7	6,0457
63 Rojo Cañibano, M.Angeles	11725132	5,5000	1	7,6113	5,0000	13	6,0371
64 Vazquez Fernandez, M. Loreto	44902428	5,5810	1	7,5088	5,0000	1	6,0299
65 Gonzalez Mediavilla, Ana Elena	9348746	6,9130	1	6,1150	5,0000	7	6,0093
66 Cuevas Gil, Fernando de Las	12403228	4,9130	1	8,0830	5,0000	4	5,9987
67 Rodriguez Torrens, Elisa	7991288	5,0000	1	7,6886	5,0000	13	5,8962
68 Sastre Diaz, Laura	6579500	4,0000	1	8,5816	5,0000	14	5,8605

OPOSICIONES 2005 CUERPO MAESTROS
PEDAGOGÍA TERAPÉUTICA



69	Gadea Camara, Silvia	13162506	5,4150	1	7,1606	5,0000	5	5,8585
70	Molero Gonzalez, Patricia	71449851	3,5000	1	9,0697	5,0000	10	5,8566
71	Jimenez Cabrero, Carolina	71119986	4,2490	1	8,1639	5,0000	8	5,8043
72	Gil Martin, Nuria	3464283	6,4150	1	5,9640	5,0000	6	5,7930
73	Perez Enriquez, Manuela	44911983	4,0000	1	8,3138	5,0000	11	5,7713
74	Muñoz de Pablos, Noemi	71139746	4,5000	1	7,8049	5,0000	10	5,7683
75	Alfonso Hernaez, Maria	71262561	3,6660	1	8,6015	5,0000	1	5,7558
76	Bullido Hernandez, Laura	50114192	3,0000	1	9,2485	5,0000	3	5,7495
77	Hernandez Manso, Rocio	7989991	3,6640	1	8,5712	5,0000	7	5,7451
78	Rodriguez Calle, David	9343805	3,5000	1	8,7148	5,0000	12	5,7383
79	Laborda Gonzalez, Marta	71935387	4,0000	1	8,1804	5,0000	8	5,7268
80	Perez Gomez, Antonio	8110059	6,1640	1	6,0053	5,0000	11	5,7231
81	Olea Ulloa, Isabel	71142692	2,5000	1	9,5701	5,0000	11	5,6900
82	Santos Rodrigo, Cristina	71276501	4,4130	1	7,6391	5,0000	14	5,6840
83	Polo Vicente, Ana Maria	70862950	5,1660	1	6,8859	5,0000	12	5,6840
84	Alberca de la Iglesia, M. del Carmen	11705164	3,0000	1	9,0192	5,0000	1	5,6731
85	Gonzalez Alvarez, Diana	71434069	3,0000	1	8,9550	5,0000	6	5,6517
86	Blanco Jimenez, Raquel	71092947	4,0000	1	7,9507	5,0000	3	5,6502
87	Malagon de Juan, Begoña	9809536	3,3320	1	8,5956	5,0000	9	5,6425
88	Vega Luna, Marta	10085805	2,6000	1	9,3144	5,0000	1	5,6381
89	Basurto Hortelano, Maria	71266199	4,0810	1	7,6740	5,0000	2	5,5850
90	Panero Santos, M. Pilar	7963874	3,0000	1	8,7221	5,0000	11	5,5740
91	Merino Pérez, Alicia	44901312	6,0750	1	5,6395	5,0000	10	5,5715
92	Poncelas Poncelas, Adela	71504522	3,5810	1	8,1217	5,0000	12	5,5676
93	Guerra Martinez, Franciso	6541593	5,2500	1	6,4230	5,0000	7	5,5577
94	Andres Corral, Oscar	9313589	4,0000	1	7,6248	5,0000	2	5,5416
95	García Madrid, Sara	71436646	3,4000	1	8,1910	5,0000	6	5,5303
96	Rodriguez Maniega, Maria	9809374	2,9000	1	8,6737	5,0000	13	5,5246
97	Roman Pajares, Rosa Elena	12324964	3,5000	1	7,9991	5,0000	13	5,4997
98	Perez Lopez, Gema	71121835	3,5810	1	7,8363	5,0000	11	5,4724
99	Fernandez Rico, Lourdes	71132927	3,1460	1	8,2441	5,0000	5	5,4634
100	Nieto Mendez, Rebeca	12391692	4,0000	1	7,3430	5,0000	11	5,4477
101	Huerta Soaz, Ana Loreto	9330827	2,1000	1	9,2076	5,0000	8	5,4359
102	Sanchez Gil, Jose Maria	70873277	2,5000	1	8,7625	5,0000	13	5,4208
103	Garcia Garcia, M.Consuelo	71128264	4,5000	1	6,7384	5,0000	5	5,4128
104	Arteaga Rodriguez, Marina	71420076	4,0000	1	7,2217	5,0000	2	5,4072
105	Saez Lopez, Claudio	13155393	3,5000	2	7,6998	5,0000	13	5,3999
106	Villaescusa Abad, Nuria	13167121	3,8410	1	7,3571	5,0000	1	5,3994
107	Diego Garcia, Susana De	71103798	4,1640	1	6,9750	5,0000	4	5,3797
108	Torre Santos, Laura de La	70243086	3,7000	1	7,3823	5,0000	14	5,3608
109	Marquinez Meneses, Soraya	72745345	3,5000	1	7,3791	5,0000	9	5,2930
110	Fernandez Güemes, Ana Teresa	13166490	3,0000	1	7,7473	5,0000	5	5,2491
111	Gonzalez Gonzalez, M.Eugenia	9799805	3,0000	1	7,7250	5,0000	7	5,2417
112	Santos Balon, Ana	71014538	1,0000	1	9,6287	5,0000	14	5,2096
113	Reguero Honrubia, Ana Josefa	11434912	3,5810	1	6,9400	5,0000	12	5,1737
114	Vicario Fernandez, Beatriz	12383595	4,9080	1	5,5863	5,0000	1	5,1648
115	Astorga Alija, Esther	71550975	4,5820	1	5,8909	5,0000	2	5,1576
116	Alonso Pedrosa, Teresa	71282589	3,5000	1	6,9275	5,0000	2	5,1425
117	Martin Hidalgo, Maria	70878741	4,5000	1	5,9190	5,0000	9	5,1397
118	Rojo Diez, Ruth	12408009	3,4150	1	6,9999	5,0000	13	5,1383
119	Campa Moro, Anunciacion de La	71878334	1,4000	1	8,9443	5,0000	3	5,1148
120	Piñero Fernandez, M.Jesus	10894207	3,0000	1	7,3214	5,0000	12	5,1071
121	Rivera Garcia, Eva Maria	71123371	4,6810	1	5,5884	5,0000	12	5,0898
122	Alvarez Fernandez, Coral	12772018	3,5000	1	6,7270	5,0000	2	5,0757
123	Lopez Alonso, Maria Elena	44907885	4,2640	1	5,7759	5,0000	8	5,0133
124	Gonzalez Rodriguez, M.Isabel	10086008	2,0000	1	7,9582	5,0000	7	4,9861
125	Garcia Garcia, Virginia	12408088	3,0000	1	6,8280	5,0000	6	4,9427
126	Hernandez Cabezon, M. Mercedes	72882997	4,4550	1	5,3428	5,0000	7	4,9326
127	Garcia Mayor, Tania	71135725	4,5000	1	5,2810	5,0000	6	4,9270
128	Valladares Fernandez, Carmen	44455133	3,0000	1	6,7689	5,0000	1	4,9230
129	Suarez Alvarez, Ines	71124753	4,5000	1	5,1706	5,0000	14	4,8902
130	Pastor Fernandez, M. Pilar	9783060	3,3320	1	6,2550	5,0000	11	4,8623
131	Andres Domingo, Elsa	71278616	1,5000	1	8,0844	5,0000	2	4,8615
132	Martin Navazo, Olga Maria	6581682	3,0000	1	6,5637	5,0000	9	4,8546
133	Manzanares Berzal, Beatriz	16808311	3,0000	1	6,5130	5,0000	9	4,8377
134	Quiroga Ruiz, Francisco Javier	44913233	3,7000	1	5,7410	5,0000	12	4,8137
135	Lopez Fernandez, Gustavo Adolfo	11962796	3,4140	1	5,9088	5,0000	8	4,7743
136	Collazos Lorenzo, Sonia	12396098	3,5000	1	5,7840	5,0000	4	4,7613
137	Cuñado Lera, Julia	9348338	3,0000	1	6,2334	5,0000	4	4,7445
138	Suarez Reguera, Natalia	71430143	4,0000	1	5,1137	5,0000	14	4,7046
139	Feo Alonso, Cristina	9793154	3,4980	1	5,3810	5,0000	5	4,6263
140	Jeronimo Olmos, M. Yolanda	70249105	2,0000	1	6,8709	5,0000	8	4,6236

OPOSICIONES 2005 CUERPO MAESTROS
PEDAGOGÍA TERAPÉUTICA



141	Valbuena Perez, Cristina	71445539	2,1000	1	6,7036	5,0000	1	4,6012
142	Espeso Renedo, Irene	71138152	2,5000	1	6,1900	5,0000	4	4,5633
143	Nogueiras Lopez, Marta	34998596	1,4000	1	7,2629	5,0000	11	4,5543
144	Martinez Llamas, Angelica	13170601	2,0000	1	6,6244	5,0000	10	4,5415
145	Alvarez Garcia, Jorge Manuel	71424366	0,3000	1	8,1095	5,0000	2	4,4698
146	Garrido Acosta, Maria	71146684	1,5000	1	6,6450	5,0000	6	4,3817
147	Calvo Mezquita, Judith	12383374	1,5000	1	6,4912	5,0000	3	4,3304
148	Fernandez Nuevo, Cristina	52412622	2,4000	1	5,4826	5,0000	5	4,2942
149	Velasco Herrero, Manuel	71129016	1,0000	2	6,8194	5,0000	1	4,2731
150	Julian Criado, Vanesa Maria	71021537	2,3640	1	5,2842	5,0000	8	4,2161
151	Castroviejo Fernandez, Beatriz	71277070	0,0000	1	7,5200	5,0000	4	4,1733
152	Herrero Ocampo, Luis Angel	45421784	0,0000	1	7,3917	5,0000	7	4,1306
153	Caballero Perez, M. Fernanda	16788514	2,2000	1	5,1007	5,0000	3	4,1002
154	Orgaz Gonzalez, Noelia	6584463	0,0000	1	7,0524	5,0000	11	4,0175
155	Martin Barranquero, Miriam	46930248	0,0000	1	7,0400	5,0000	9	4,0133

pueden considerarse aprobados los que tienen una nota superior a 5,684133333

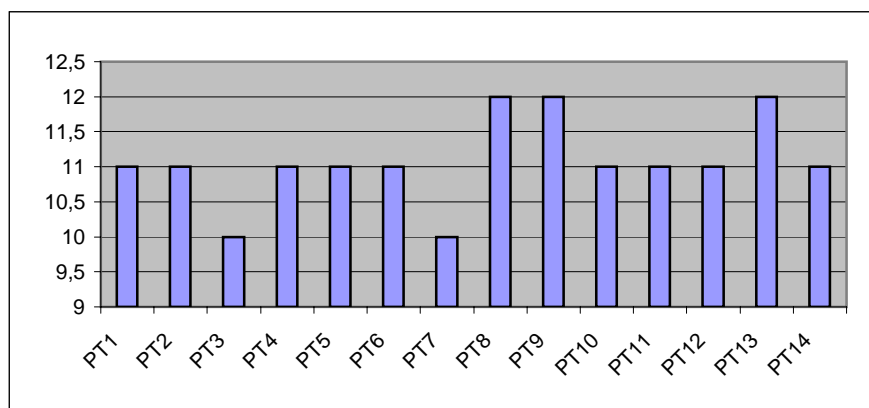

	1EXAM	2EXAM
PT1	20	11
PT2	20	11
PT3	20	10
PT4	22	11
PT5	18	11
PT6	23	11
PT7	23	10
PT8	24	12
PT9	25	12
PT10	25	11
PT11	24	11
PT12	21	11
PT13	22	12
PT14	24	11
TOTAL	311	155

INFORMACIÓN
NO OFICIAL
ELABORACIÓN



APROBADOS 155
PLAZAS 151



HOMBRES	16	10%
MUJERES	139	90%
	155	